LD
7501
M16M3
1958

58 The Clan

LIBRARY OF THE
UNIVERSITY OF VIRGINIA

GIFT OF
DIVISION OF EXTENSION

McLEAN
H.S.

Digitized by the Internet Archive
in 2021 with funding from
LYRASIS and LYRASIS Members

https://archive.org/details/clanthe00mcle_1

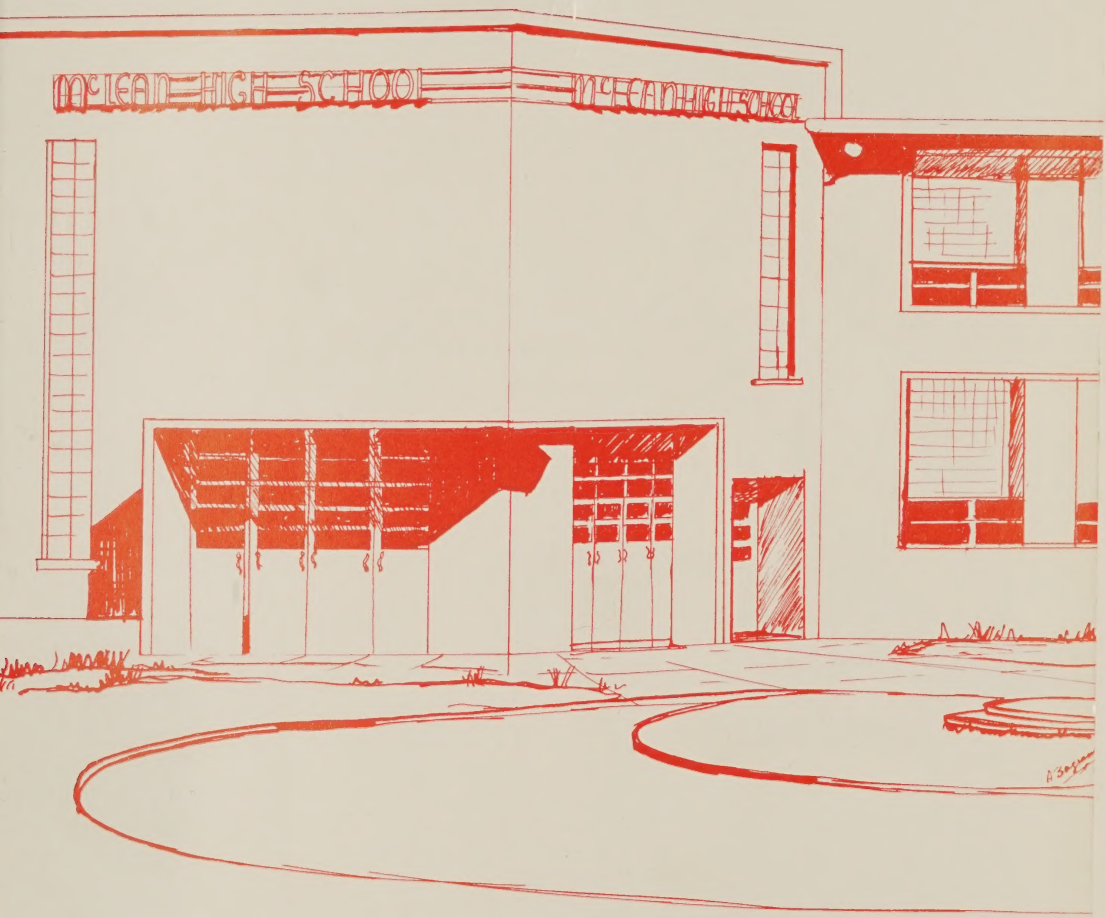

THIS IS

*
LD
7501
M19
M33
1958

McLEAN

PROPERTY OF
THE LIBRARY OF VIRGINIA
RICHMOND, VA

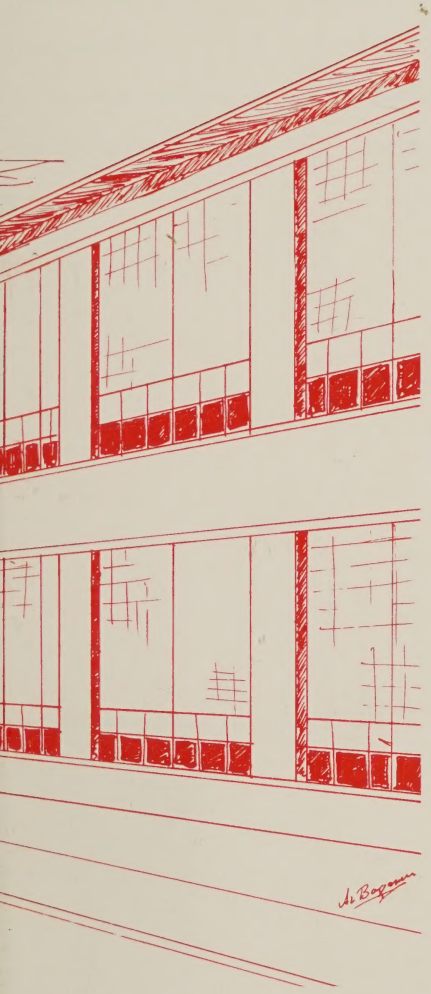

'58

HIGH

Administration

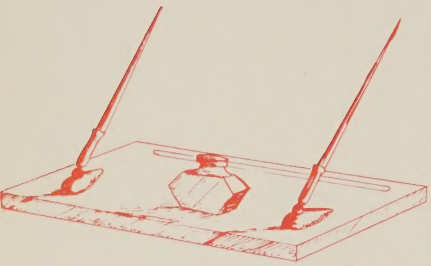

Presented by the

MARGIE HEINEY - - - - - - - - - - Editor-in-Chief

SHIRLEY HARRISON - - - - - - - - - Layout Editor

PEGGY HAYLER - - - - - - - - - - - Literary Editor

PAT SCHNABLE - - - - - - - - - - - - Sports Editor

JON DEGROOT - - - - - - - - - - - - - Sports Editor

Classes

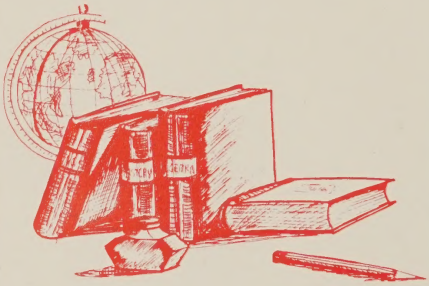

Organizations

The Clan

Yearbook Staff

BROOKE BROWN - - - - - - - - - - Associate Editor

CONNIE CATTERTON - - - - - - Business Manager

HELEN SEMENUK - - - - - - - Advertising Manager

MISS EDITH ELLIOTT - - - - - - - Faculty Advisor

MR. W. E. SPANGLER - - - - - - - Faculty Advisor

Athletics

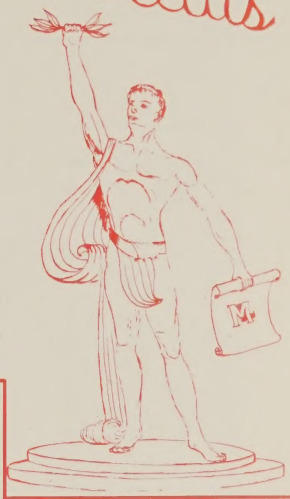

Activities

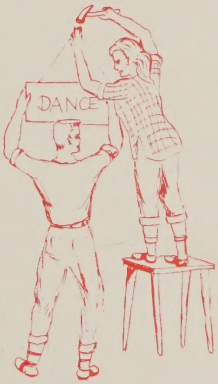

Advertisements

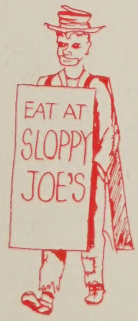

1958

Dedicated to . . .

Joseph J. Lyons, Jr.

With pride we dedicate our 1958 Clan to our Assistant Principal, Mr. Joseph J. Lyons, Jr., who has done much to earn the honor and respect of the student body and the faculty of McLean High School.

His intellectual alertness, his uncompromising determination, his limitless interest and his untiring effort, all help to make McLean High School a school of which we are proud.

With an increased enrollment and a new wing to accommodate the new students, McLean High School opened its doors in the fall. Its pupils, in the dying shadow of a happy summer, quickly settled down to studying under the watch of their new teachers. The entire administration deserves a great deal of credit for the leadership, guidance, and interest in student activities; their display of good-will commands our respect and close co-operation.

Administration

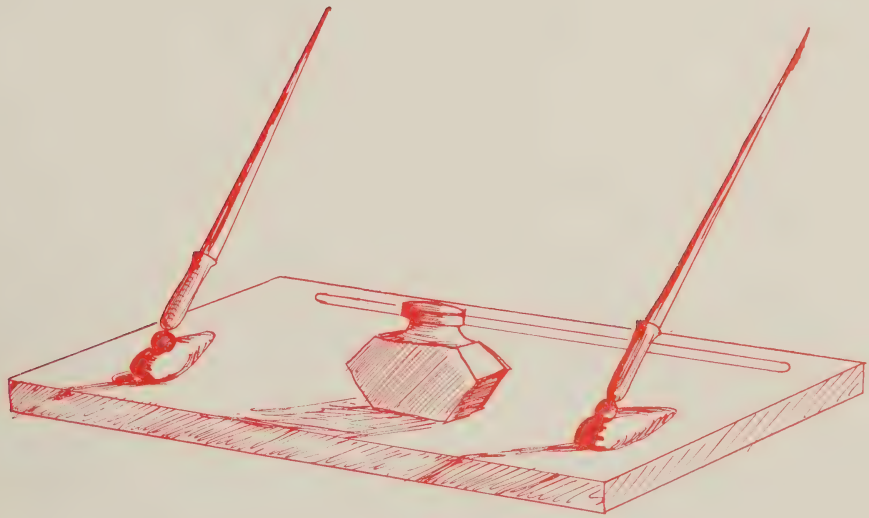

Our Principal, MR. BURKS

Our Assistant Principal, MR. LYONS

Our Assistant Principal, MR. RICH

Secretaries

MRS. DEARDEN, Principal's Secretary

Our secretaries work right along with the administration and deserve much credit for their big part in making this year a success. They realize that expert technical skills, while very essential, are not their only contribution. Just as important as their skills is their ability to work with the administration and students, understanding their problems.

Mrs. Pickering, Mrs. Hanson, and Mrs. Blakemore

JOSEPH J. ADGATE
Instrumental Music

S. N. ALGER
Mathematics
Bus Patrols

RACHEL A. AMES
English
In-Service Act.

SYRNA S. BASARAB
General Science

OSCAR E. BAUGHAN
Industrial Arts
Track Coach

M. GENE BENNETT
Metal Shop

JOHN G. BOSWELL
Social Studies
Key Club Sponsor

JOHN T. BROADDUS
Health and P.E. Director
Athletic Director

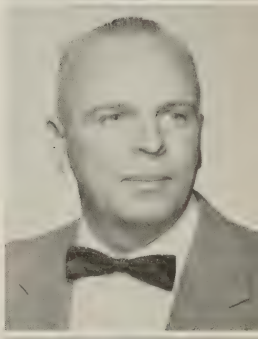

ROY I. BROOKS
Industrial Arts
Eighth Grade Counselor
Junior Honor Society

MARY LOU CARROLL
Health and P.E.
Eleventh Grade Sponsor
Varsity Hockey
J.V. Softball

ELTSE B. CARTER
English

GRACE W. CARTER
Latin
Latin Club

C. FRANCES CHAPMAN
Health and P.E.
Girls' Basketball

ROGER C. COLE
Health and P.E.
J.V. Football
Varsity Baseball
Twelfth Grade Sponsor

CHARLOTTE D. CONGER
Esso

HARVEY COPPAGE
V.O.T.
C.O.P.

OPAL G. CORKERY
World History

ARTHUR W. DAY
Esso, Chairman
Geography
Ninth Grade Sponsor
Forensics Sponsor
Debate Club

DURWARD DEFFENBAUGH
Mechanical Drawing

LAWERENCE DOWELL
Esso

EDITH M. ELLIOTT
Mathematics Department
Chairman
Yearbook Sponsor

ANNA GILBERT
Shorthand
Typing

ROBERT FAIRWEATHER
Mathematics
Science

VIRGINIA W. GOOD
Esso
Geography

MAMIE E. FERRELL
Mathematics

JULIA GUNN
Social Studies
Stamps and Bonds Sponsor
Eighth Grade Cheerleader
Sponsor

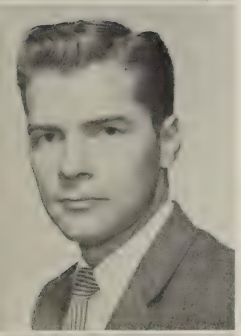

JACK P. FRENCH
Esso
Eighth Grade Sponsor

BASIL R. HARLESS
General Shop
J. V. Football
J. V. Basketball

CONRAD GEIER
American Government

EDITH HEBBLETHWAITE
Spanish
General Language
Junior Honor Society
Spanish Club

SARAH K. HENNINGS
Esso
Eighth Grade Sponsor

JEAN B. IRELAND
Esso
English

ELAM K. HERTZLER
Geometry
Algebra II

LA JEAN JENSON
French
English
French Club

JOYCE HOFFMAN
English
Eleventh Grade Counselor

JANICE F. KARNEY
Eighth Grade Music
Majorette Sponsor

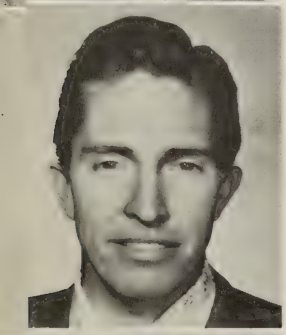

KENNETH HOLLOWAY
Civics
Basketball Coach

MARY E. KENNEDY
Esso
U. S. History
Eighth Grade Cheerleader
Sponsor

MARGRET B. HUTTON
Bookkeeping
Typing

BERNIECE KIRSTEIN
General Science

RANDOLPH L. KNUPP
Health and P.E.
Driver Education

HOWARD W. MASON
Mathematics
Student Corps Sponsor

HELEN KRELL
English
Talon Sponsor

ELEANOR P. McMAHON
U.S. History
Ninth Grade Counselor
Social Studies
Chairman
Talent Show

JOYCE LACEY
Business Education
Pep Club Sponsor

V. RUTH McNIEL
Homemaking
Junior Red Cross Sponsor
Sponsor F.H.A.

BARBARA LINDERMAN
Physical Education
Varsity Softball
Cheerleader Sponsor

JIMMIE L. MILLER
Health and P.E.
Driver Training
Eighth Grade Basketball
Coach
Ninth Grade Sponsor
Varsity Baseball

MARY T. MARSHALL
Esso
Bible Club Sponsor

KATHRYN MITCHELL
Esso

BETTY MORGAN
Home Economics
F. H. A. Club

BETTY M. PILGRIM
Biology

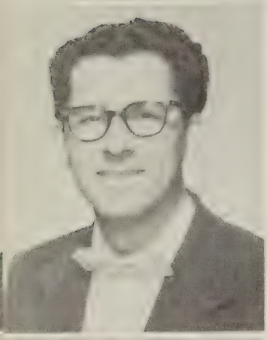

ELBERT E. MORTON
Choral Music
S. C. A. Sponsor

VYONNE PUFFENBERGER
English
F. T. A. Sponsor

COL. A. H. MYER
Mathematics

CAROLYN PULLEY
Spanish
English
Cheerleader Sponsor

LILIAN V. NUNN
Art
Art Club Sponsor

DON R. RAPIER
Mathematics
General Science

SHIRLEY PITELA
English
Journalism
Newspaper Sponsor

CONSTANCE A. RAWLS
Health and P. E.
J. V. Hockey Coach

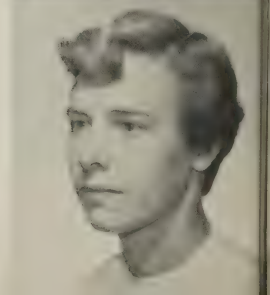

MELVIN M. ROSE
Biology

ALICE SEVERY
English

WILLIAM S. RUMBOUGH
Physics
Mathematics
Chess Club Sponsor

FONDA W. SIMMONS
English, Chairman
Twelfth Grade Counselor

MAC S. RUTHERFORD
General Science
Physical Education
Eighth Grade Football
Coach

LAWRENCE SIRACUSA
English

PALMER RUTHERFORD
Social Studies
Eighth Grade Football and
Baseball Coach

BEVERLEY SKRINAK
English
Drama
Public Speaking

H. E. SEIDEL, JR.
Mathematics

WAYNE E. SPANGLER
Algebra
Tenth Grade Sponsor
Yearbook Sponsor

HELEN M. STILTZ
Algebra

MARY S. TAUGNER
Typing

CARTER N. THORPE
General Science
English

LLOYD TOWNSEND
Health and P.E.
J.V. Basketball

SHIRLEY VOSE
English

MARTHA L. WALSH
Chemistry
Science Department,
Chairman

CHARLES WEISIGER
Geography
Government

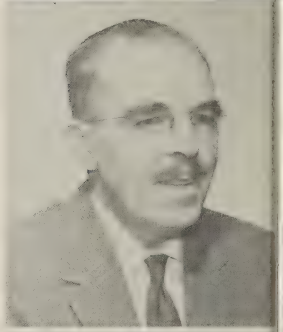

ELIZEBETH M. WHITE
Latin
Honor Society Sponsor

JANE G. WILHELM
English
Tenth Grade Counselor

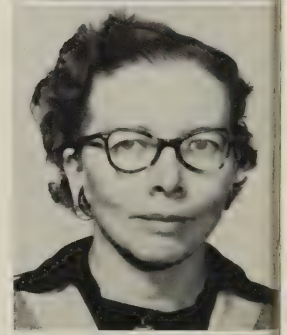

HERBERT P. YOST
Health and P.E.
Driver Training
Senior Sponsor
Head Football
J.V. Baseball

Guidance

The Guidance Department at McLean High School is an important part of the total school program. Its ultimate aim is for each student to reach a point of self-evaluation and self-direction. Its motivating force is a spirit of cooperation. The guidance program is not the work of a few specialists, but the services of an entire professional staff working together with the home, the school community, the classroom teachers, and the parents, to achieve its goals.

MRS. LEIGH, Guidance Director

Mrs. Mildred Leigh, Mr. Burks, Mrs. Marigold Scott

Twelfth Grade Counselor, FONDA W. SIMMONS

Eleventh Grade Counselor, JOYCE HOFFMAN

Tenth Grade Counselor, JANE WILHELM

Ninth Grade Counselor, ELEANOR McMAHON

Eighth Grade Counselor, ROY I. BROOKS

College Information Board

Library

The library this year has provided books, references, study opportunity, and a place to relax in. There is a wide range of books, which are rapidly increasing. The library has had many events such as a book fair and lectures. This year a special effort has been made to provide current information.

MISS NORMA HELEN DEKTOR, Librarian

The Library in action

Cafeteria Workers

MRS. MOATS, Cafeteria Manager

The cafeteria staff works hard to feed the hundreds of hungry people who face them each day. Under the direction of Mrs. Audry Moats, these ladies do their best to provide a healthful midday meal.

Right to left: Mrs. Francis Bowers, Mrs. Nelta Sanders, Mrs. Margarita Dolder, Mrs. Mattie Propst, Mrs. Audry Moats, Mrs. Kate Kennedy, Mrs. Helen Gaines, Mrs. Mary Crabtree, Mrs. Nell McConchie, Mrs. Eda Miller.

Custodians

During the day and much of the night, the custodial staff is unfailingly on duty cleaning up after the wear and tear of many busy people. Good-natured Mr. Morris and his helpers deserve a great deal of credit for their tremendous efforts.

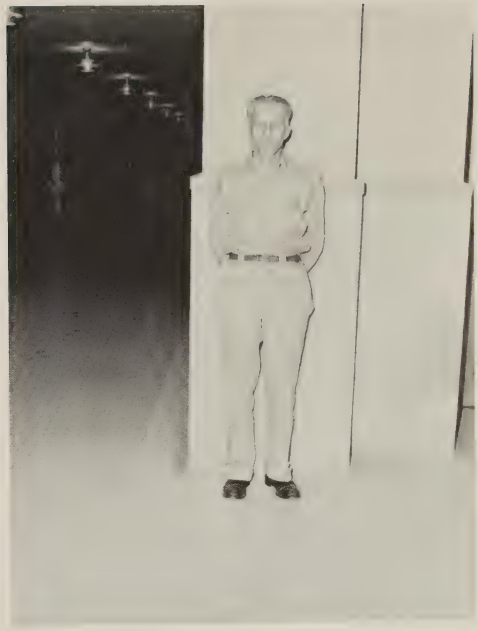

WILLIAM MORRIS, Head Custodian

Pearl Champ, Eugene Prickett, Lowell Knott, William Morris, Rudolph Robinson, John Grisholm, Clifford Hoist.

We are forever trying to acquire a liberal education. By slowly turning over new pages in our math, history, and grammar books we are preparing ourselves in the best possible way for the future with the desire to learn being always the greatest of our goals. Onward we march...steadily the foundation of learning grows ...knowledge building upon knowledge.

Classes

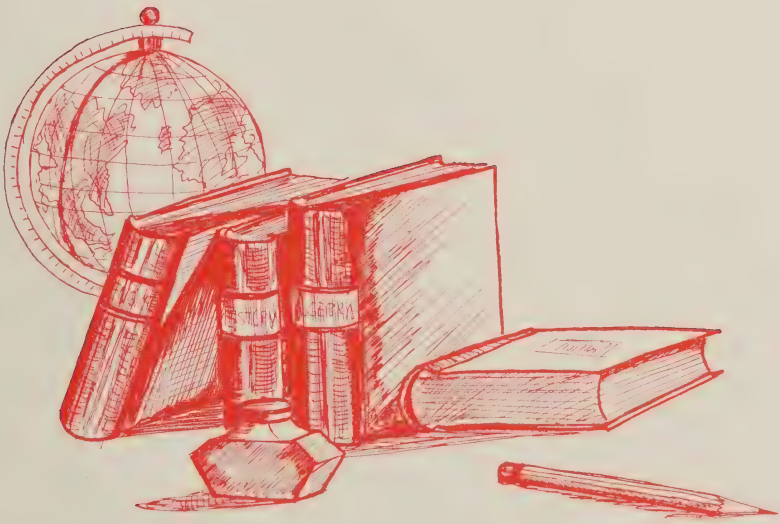

Left to right: Monte Snyder, Treasurer; Charlotte Abdill, Secretary; Jon DeGroot, Vice President; Mr. Cole, Sponsor; Jon Staples, President.

The Senior Class

In ending our last year of high school, we, the second graduating class will carry with us many pleasant memories. A few of these memories will be the senior English field trip to Washington, the exciting trip to New York, the long awaited prom in our honor, and finally Baccalaureate and Commencement. As we leave McLean High School working toward various goals, we are confident of our abilities and are grateful for the vast store of knowledge we have gained.

ABDILL, CHARLOTTE
ALLEN, DAVIS

ANDERSON, FRED
ASHBACHER, JAMES

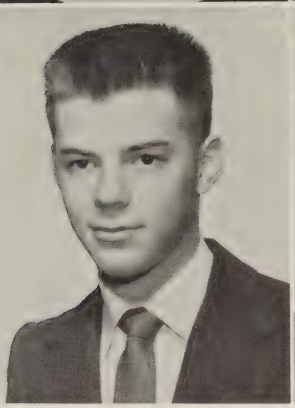

ATKINS, THOMAS
BAGRAMIAN, ALBERT

BAILEY, JOAN
BAKER, KATHERINE

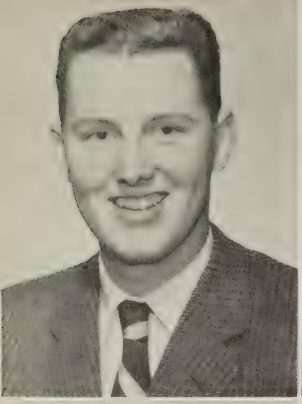

BANNERMAN, ROBERT
BALDERSON, CAROL

BARNETT, BETTY
BARKSDALE, MARTHA

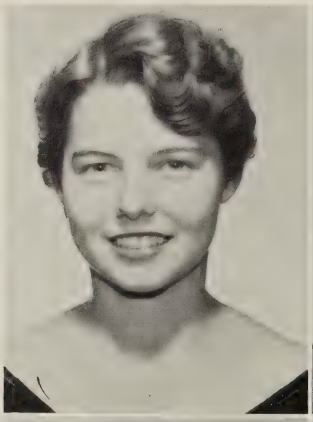

BARNHILL, ARLENE
BASS, WARREN

BENNETT, ROBERT
BARRY, VIRGINIA

BLACK, BONNIE
BLAIS, LARRY

BOLEY, JOHN
BRANDENBURG, GALYN

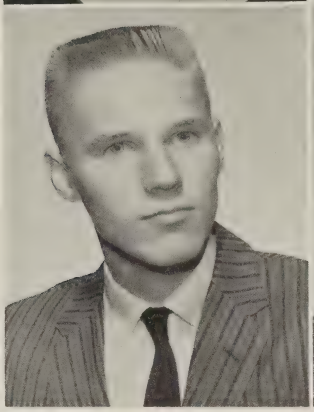

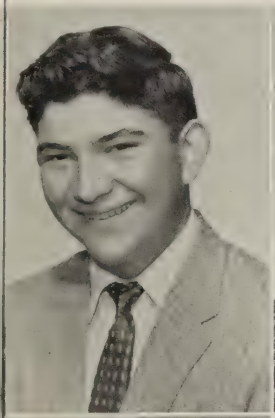

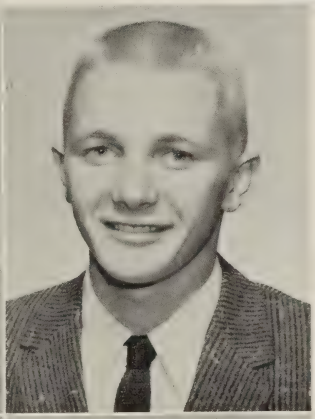

BRANNER, JON
BRAY, FRANKLIN

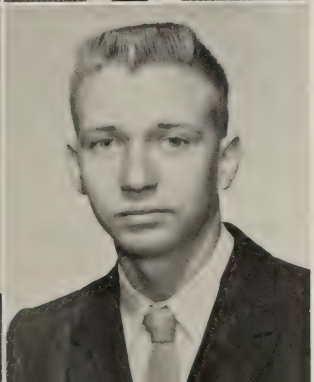

BRUCE, BILL
BRUMBACK, KENNETH

BRUNNER, LOREN
BURDETTE, BUCKY

BUTTERFIELD, MARGIE
CALDWELL, SANDRA

CAMPBELL, RUTH
CARPER, BETTY MAY

CARSTATER, JOHN
CATTERTON, CONNIE

CHAMBLIN, SANDY
CHAPIN, MARY

CHARTRAND, JEANNE
CHAVEZ, ROGER

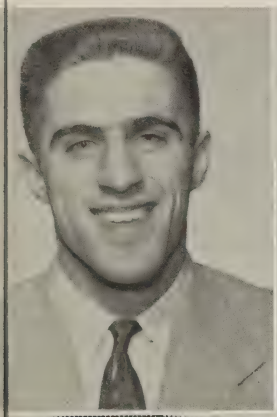

CHOISNARD, PIERRE
CLARK, ELIZABETH

CLOUSER, RICHARD
CORNELL, DON

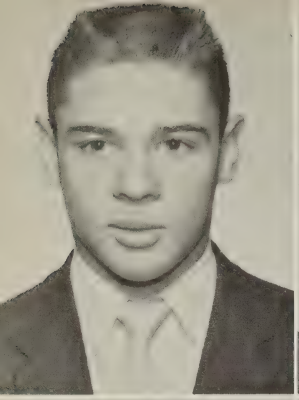

CRAIN, JOHN
CROFT, ELEANOR

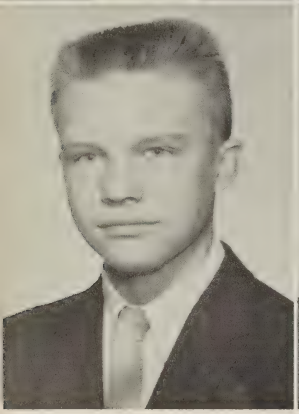
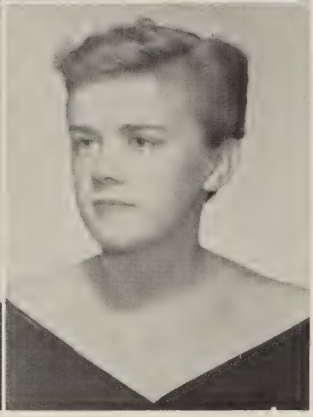

DARNE, WARREN
DEEM, JOAN

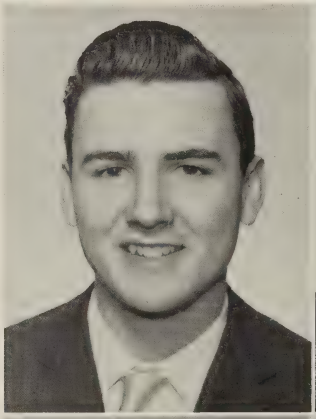

DEGROOT, JON
DILLON, SANDRA

DINSMORE, ROBERT
DODGE, JANICE

DOLDER, DIANA
DORAN, STANLEY

DOUGAN, PATRICIA
DOVE, LORETTA

DOWNS, SHIRLEY
DRONENBURG, DONNA

DUTTON, BOBBIE
EADIE, KAY

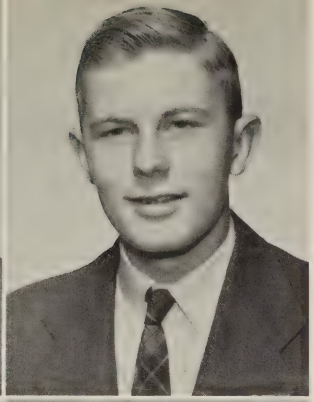

EARMAN, DONALD
EDWARDS, THOMAS

ERICSON, CARL
EWING, YVONNE

FAULK, MARY ANN
FORRESTER, RICHARD

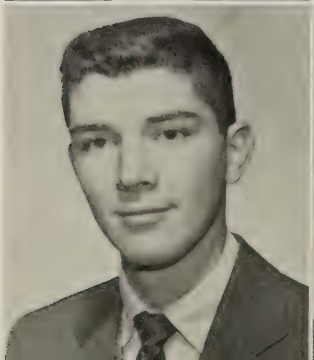

FREDERICKS, CURTIS
FRENZEL, JOE

FRIEDLANDER, GARY
FRITTER, CHARLES

FUNKHOUSER, CHARLES
GAINES, ROY

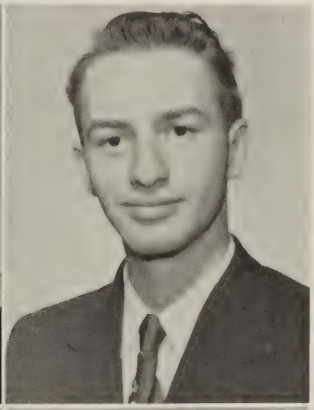

GASTON, YVONNE
GAYLORD, FRANK

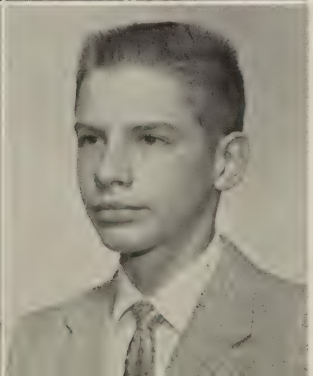

GILL, BONNIE
GILMORE, GARY

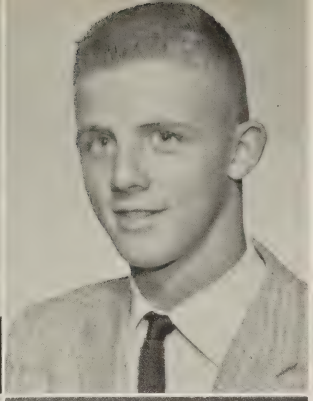

GOOD, ELIZABETH
GOODE, RONALD

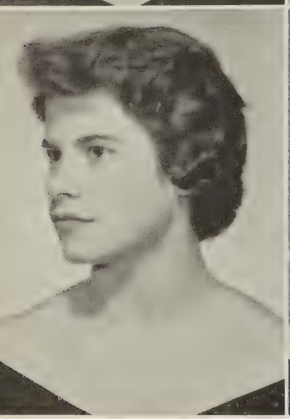

GRANT, PATRICIA
GRAVES, PATRICIA

GREER, JUAN
GREFE, THERA JEAN

GRIGSBY, MARION
HAGER, MILDRED

HALL, JIM
HALL, LINDA

HALL, NANCY
HANSBOROUGH, BOB

HANSBOROUGH, CAROL
HARRIS, ANN

HARRISON, SHIRLEY
HAYLOR, JUDITH

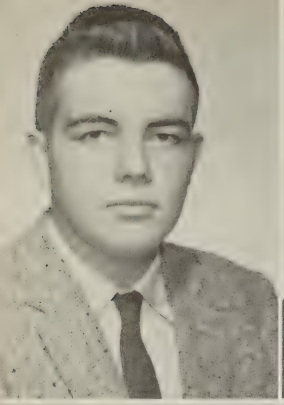
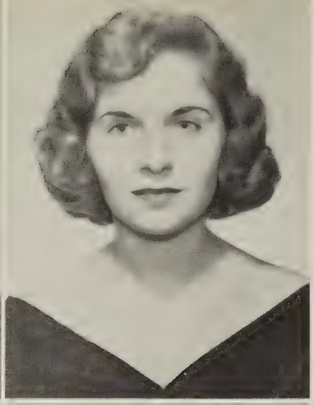

HEATH, JAMES
HEINEY, MARGIE

HENDRIX, REBECCA
HENRY, CHARLOTTE

HILD, ALICE
HOCH, RICHARD

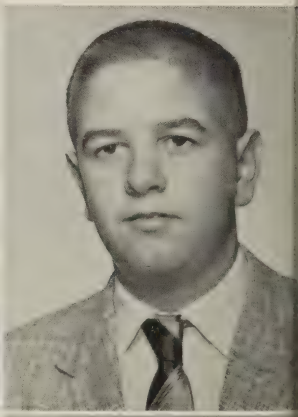

HOFFMAN, DONALD
HOFFMAN, MARCIA

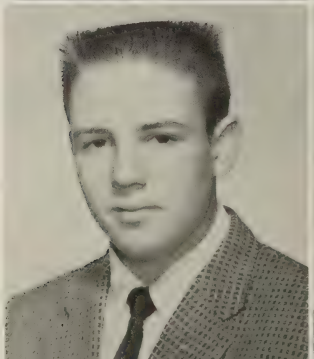

HOOFNAGEL, JOHN
HOUGH, DAVID

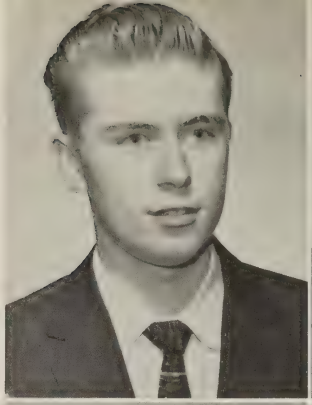

HUDSON, JANICE
HUGHES, ELEANOR

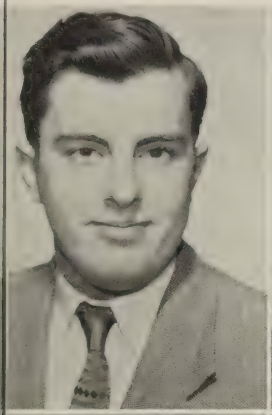

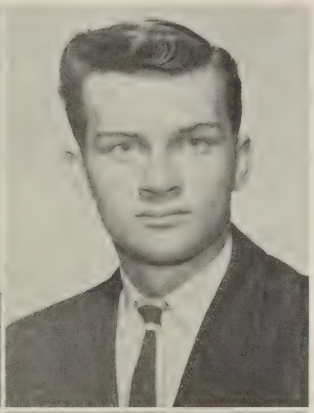

HUGHES, SANFORD
JOHNSON, LARRY

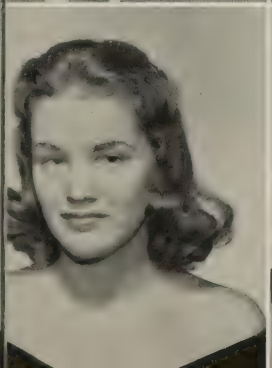

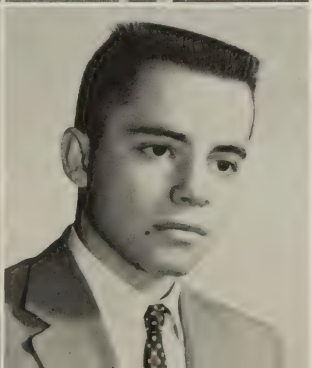

JOHNSON, LEE
KANE, WILLIAM

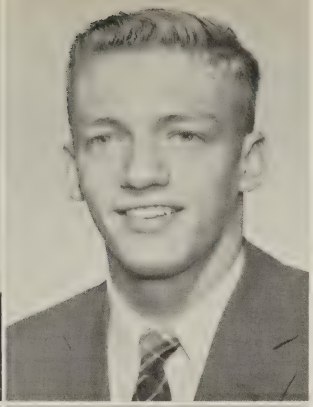

KARSNER, KAREN
KEENAN, BARRY

KEITH, BARNETT
KENDRICKS, WILLIAMS

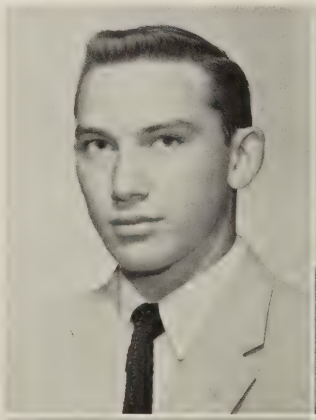

KERNS, MELVIN
KERNS, DOUGLAS

KEYES, ROBERT
KILGORE, SUZANNE

KILLEEN, NINETTE
KIRKPATRICK, WANDA

KNAPP, MALCOM
KNOBLAUGH, HAROLD

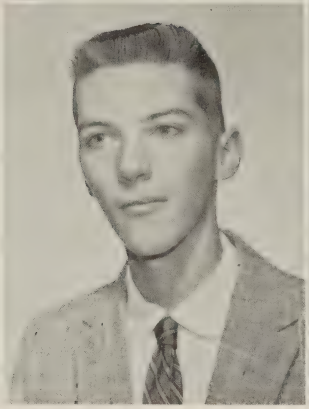

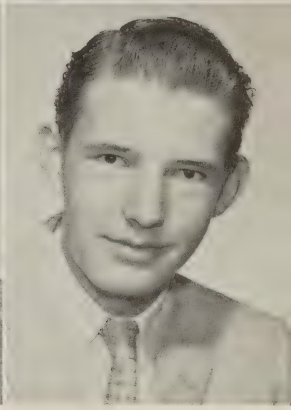

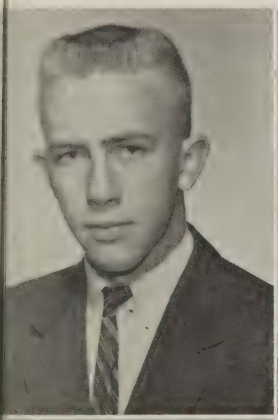

KNODEL, JAMES
LAMBERT, DOTTY

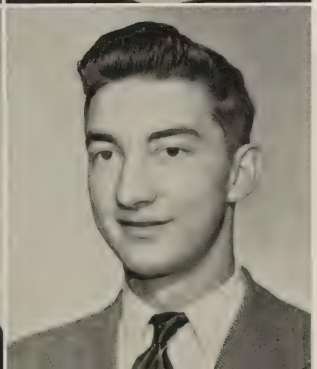

LANE, PHOEBE
LAWRENCE, DON

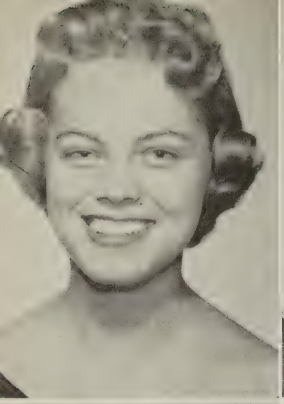

LEWIS, JOYCE
LEATHERLAND, LINDA

LEDFORD, CAROL
LEONE, TONI

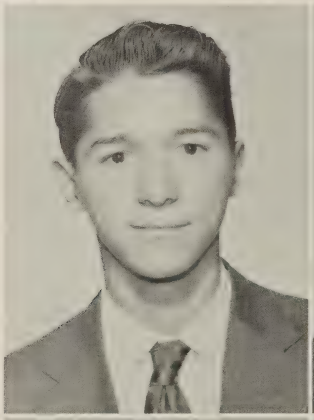
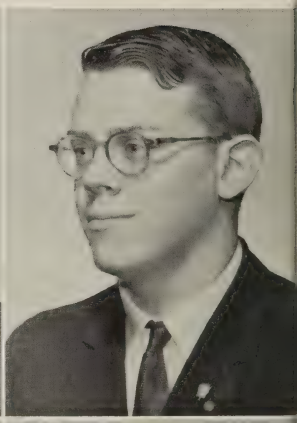

LILGE, MICHAEL
LOVING, DAVID

LOY, SHIRLEY
McCLARD, JAMES

McCONCHIE, MARTHA
McCRAY, LARRY

McDIARMID, MARY
McDONNELL, MARSHA

McGEE, GARY
McKENNEY, GORDAN

McMILLAN, MARY
MacMAHON, PATRICIA

MacPHERSON, DON
MARCEY, BONNIE

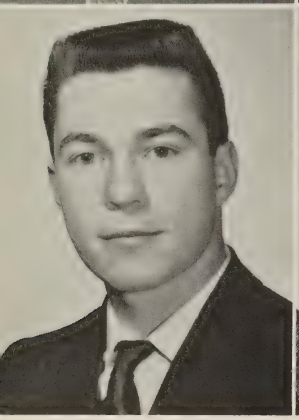

MARR, DARGAN
MILLER, JUDITH

MILLSON, EMLYNN
MILLSON, LYNN

MOSER, LESLIE
NEEDHAM, HUNTER

NEGRON, MIGUEL
OAKLEY, RICHARD

OLIVER, CHARLES
OLSON, KAREN

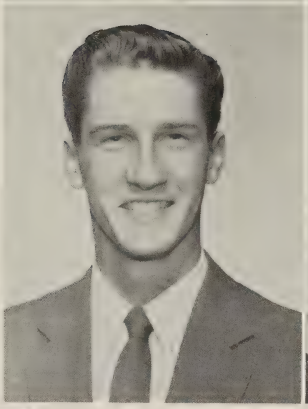

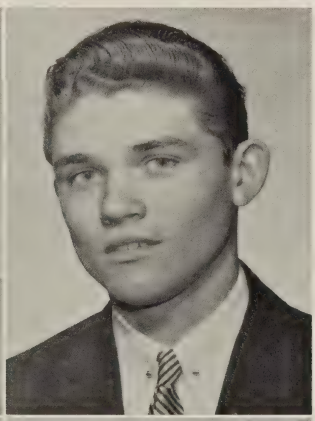

POST, DENNIS
O'TOOLE, WADE

OTT, JOHN
PEDLAR, PENNY

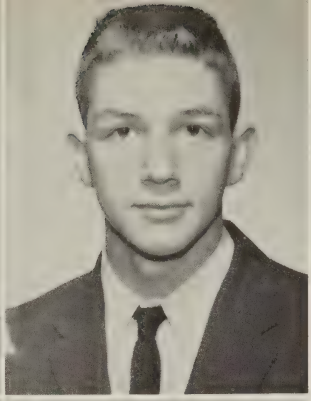

PERRY, CECIL
PLAUGHER, JAMES

PLAUGHER, NANCY
QUINN, NANCY

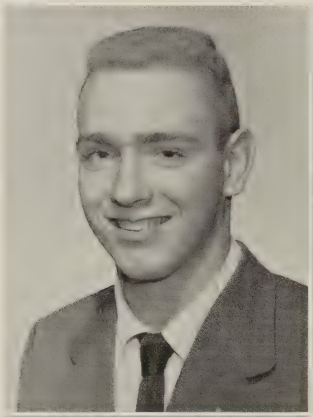

RATHJEN, KENNETH
REDWINE, EARL

REEVES, BARBARA
REINERTSON, DIANNE

RIDGWAY, JANET
RITTER, SUSAN

ROBERTSON, RUTH
ROGERS, BEVERLEY

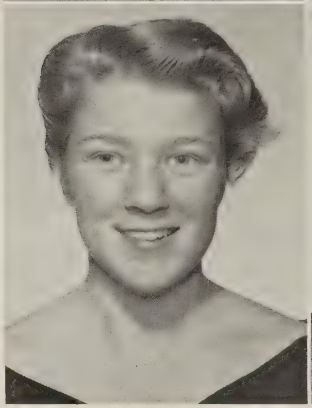

ROLLINS, FRANKLIN
ROPER, BRENDA

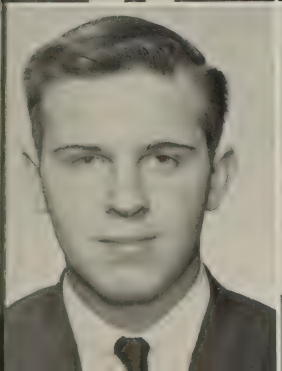

ROSENGREN, ERIK
ROTHERY, MILTON

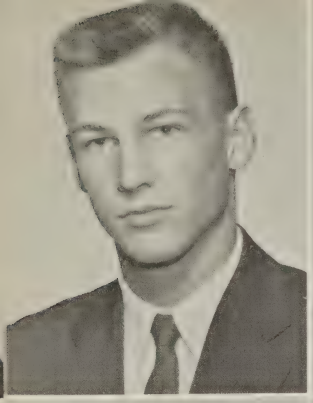
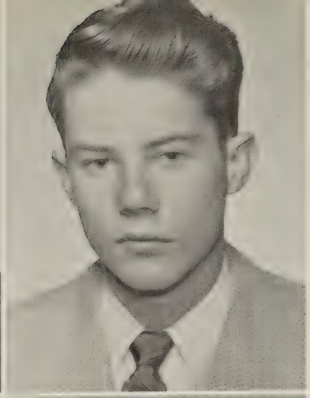

RUTH, JAMES
SCHIELDS, DARRELL

SCHNABLE, PAT
SCHOTTROFFE, MITZI

SCHMIDT, BERNIE
SCLATER, ANN

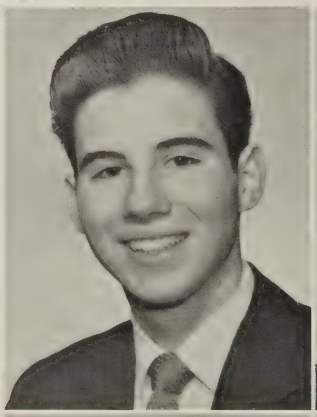

SCOTT, DONALD
SEELEY, VIRGINIA

SEMENUK, HELEN
SHAFFER, BRENDA

SHAW, JOAN
SHOTWELL, HAROLD

SIMS, BARBARA
SLAYTON, JUDY

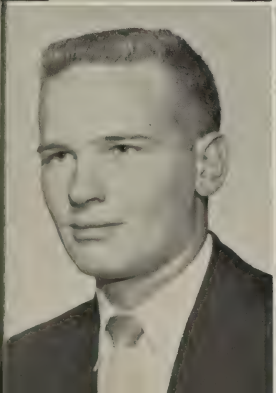

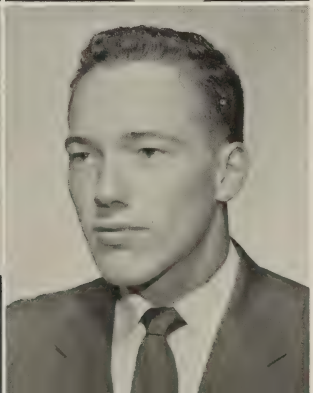

SMALL, JAMES
SMITH, MAC

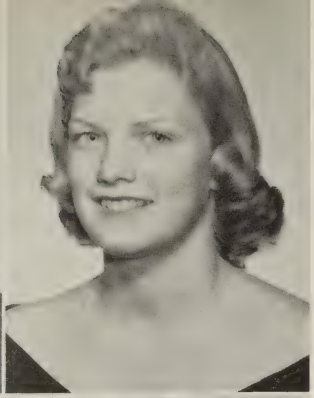

SMULL, RICHARD
SNYDER, MONTE

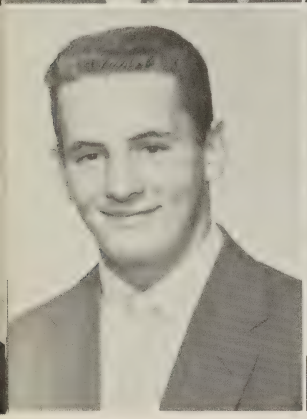

STAPLES, JON
STEIN, ELAINE

STOTLER, HERBERT
TAYLOR, LINDA

THIS, JEANINE
THOMPSON, JERRY

THOMPSON, MARK
THOMPSON, MARILYN

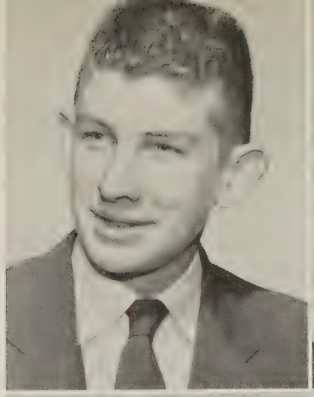

THORNE, DONALD
TRAPNELL, EDWIN

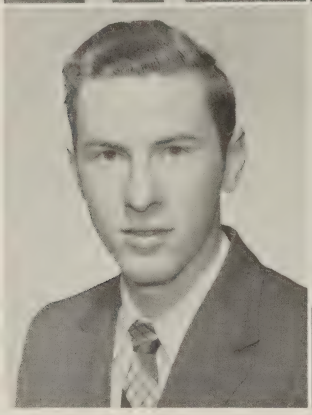

TROUT, MARY
TURNER, JAMES

VALDES, CAROLE
VANNESS, RONNIE

VINCENT, MICHAEL
WADE, PATRICIA

WALKER, KAY
WALLACE, PAT

WALSH, MARY LOU
WALTON, TERRY

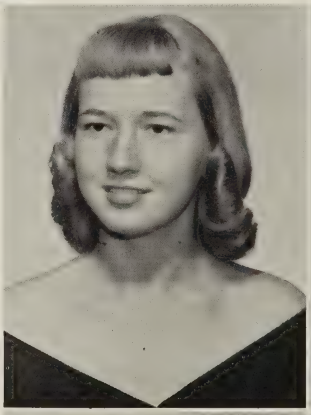

WARNER, STEPHEN
WASHBURN, ERIC

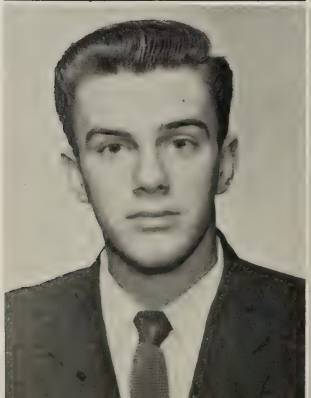

WEAVER, PAT
WELLER, RICHARD

WILLIS, SARA
WILSON, DENNIS

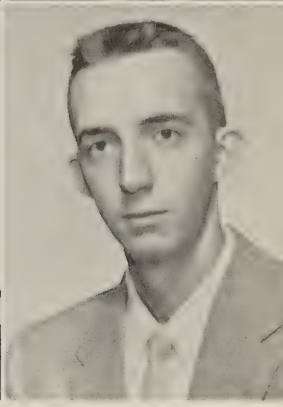

WOOD, MARLENE
WRIGHT, MARY

WYNKOOP, DONALD
YEABOWER, DAVE

ZIEGLER, BONNIE

CHARLOTTE MAY ABDILL "Charlotte"
Clubs and Activities: Cheerleading 2; Junior Honor Society 1, 2; Booster Club 3, 4; Pep Club 4; Homeroom Secretary 4; Senior Drama Club 1; Girls' Chorus 2; Newspaper 3, 4; Class Secretary 4; Library 1; Chorus "Down in the Valley" 3; A Cappella Choir 3; Stamp Rep. 1; Madrigals 4; "Seventeen" 4.
Future plans: William and Mary College.

EUGENE DAVIS ALLEN "Davis"
Clubs and Activities: Booster Club 2, 3, 4; Varsity Basketball 3, 4; Advisory 3, 4; Varsity Baseball 1, 2, 3, 4; Varsity Football 2, 3, 4, Co-Captain 4; Homeroom Rep. 2, 4; Homeroom President 1, 3; JV Basketball 2, Co-Captain 2.

DAVID FREDERICK ANDERSON "Fred"

JAMES DEE ASHBACKER "Jim"
Clubs and Activities: Football 2, 3.
Future plans: College - Texas A&M.

TOMMY W. ATKINS "Tommy"
Future plans: Air Force.

AL BAGRAMIAN "Al"
Clubs and Activities: Basketball 2, 3, 4; Hilltop Highlights 3; Track 2; Yearbook Art Editor 4; Sets for "Seventeen" 4; SCA Cabinet 4; Homeroom Treasurer 4; Revising Constitution Committee 4; Senior Honor Society 3, 4; President 4; Honors: Basketball Letter; Art Award 2; Most Talented Senior Boy.

JOAN CAROLYN BAILEY "Joan"
Clubs and Activities: Government Rep. 3; Music Listeners Club 1; Junior Honor Society 1, 2; Layout Editor Highlander 2; Assistant Editor 4; Homeroom Secretary-Treasurer 3; JV Basketball Manager 1; Honors: Science Award; Attendance Award 2.
Future plans: College; Study Nursing.

KATHERINE STEVENS BAKER "Kathy"
Clubs and Activities: Girls' Chorus 1; Treasurer Government Class 4; Homeroom Chaplain 4; Astronomy Club 1; A Cappella Choir 2, 3; Xmas Dance Committee 3; French Club 4; Madrigals 3, 4; Varsity Softball 2; Honors: Junior Honor Society 1; Senior Honor Society 4.
Future plans: Madison State Teacher's College; Become High School Choral Director.

CAROL ANNETTE BALDERSON "Carol"
Clubs and Activities: Girls' Chorus 3; Class Rep. 3 Music Programs 1, 3; Girls' Athletic Association 2, 3; Publicity Committee 3; Variety Show 1, 3; Dance Committee 2, 3; Pom Pom Girl 1, 2.
Future plans: Airline Hostess or Modeling School.

ROBERT BULLARD BANNERMAN "Bob"
Clubs and Activities: Hall Monitor 2; Debate Club 2; Basketball 3, 4; Key Club 3, 4, Treasurer 4; Golf 3, 4; Football 4; Yearbook 4.
Honors: Letters in Golf; French Award 3; Letters in Basketball; Senior Honor Society 4; Letter in Football.
Future Plans: College; Make $1,000,000.

MARTHA ANN BARKSDALE "Marty"
Clubs and Activities: Dramatics 2; Junior Class Play; Junior Varsity Hockey 3; Varsity Hockey 4; Choir 2, 3;
Future Plans: College, Major in History and Science.

ELIZABETH GAY BARNETT "Betty"
Clubs and Activities: Dance Club 1.
Future Plans: Fashion Model.

ARLENE VIRGINIA BARNHILL "Arlene"
Clubs and Activities: Sub-Deb Club 1, Treasurer 1; Junior Varsity Cheerleading Captain 3; FHA 1; Newspaper 2, 3, 4, Business Manager 3; Varsity Cheerleading 2, 4; Yearbook 3, 4; Homeroom President 1; Homeroom Rep. 2.
Future Plans: Junior College.

WARREN FRANCIS BASS, JR. "Warren"
Clubs and Activities: Latin Club 1,2; "Cash and Carrie" 3; Assistant Editor "Chatterbox" 3; Chess Club 1; Musician in "Esquires" 2,3,4; "Seventeen" 4; Science Club 1,2,3, Vice President 1, President 2,3; Hall Monitor 3,4; Magazine Drive 3; Band Publicity 3.
Honors: First Place N. Va. Science Fair 1,3; Fairfax Honor Band 2,3; Junior Honor Society 1; Third Place N. Va. Science Fair 2; First Place Fairfax Science Fair 2; All-State Band 2,3; Fairfax Summer Band 1,2,3; Latin Award 2; Second Place Fairfax Science Fair 2,3; Honorable Mention Charlottesville Science Fair 1,2,3.
Future Plans: Study Atomic Physics in College; Millionaire Playboy.

ROBERT LUDWELL BENNETT "Bob

BONITA DIANNE BLACK "Bonnie"
Clubs and Activities: Varsity Hockey 2,3; Girls' Chorus 1; Newspaper 3; Pep Club 4; A Cappella Choir 2,3; Monitor 2.
Future Plans: Brigham Young College; Medical Technology.

LARRY LA FAY BLAIS "Larry"
Clubs and Activities: Science Club 1; Magazine Drive 1; Librarian 4; "Seventeen" 4; Talon 4; Latin Club 4; Bus Patrol 3.
Future Plans: College; Dentist.

OHN ROSS BOLEY "John"
Clubs and Activities: Bus Patrol 1,2; Thespian Society 2,3; Track 2,3; Hall Monitor 2; Newspaper 1; Elections Committee 4; SCA Rep. 4; "Charlie's Aunt" Lead 3.
Honors: Chosen for Merit Scholarship Test 4.
Future Plans: Annapolis or University of Washington for Engineering.

GALYN BRANDENBURG "Galyn"
Clubs and Activities: Madrigals 4; Pep Club 4; "Seventeen" 4; Musical 3; Newspaper 1,2,3,4; Choir 1,3; French Club 1; Dramatic Club 1,2.
Honors: Senior Honor Society.
Future Plans: College.

ON JUAN BRANNER "Jon"
Clubs and Activities: Spanish Play 3; Astronomy Club 1,2.
Future Plans: College; Forestry.

FRANKLIN CARLYLE BRAY "Frankie"
Clubs and Activities: Junior Varsity Football 3; Varsity Football 4; Junior Varsity Baseball 2; Junior Varsity Basketball 2; Varsity Basketball 3,4.
Future Plans: College.

WILLIAM ROBERT BRUCE "Bill"
Clubs and Activities: Junior Varsity Baseball 2, Varsity Football 1,2,3,4; Track 1; Athletic Club 1; Junior Varsity Basketball 1,2.
Future Plans: Army; College Later.

KENNETH FLOYD BRUMBACK Kenneth"
Clubs and Activities: Track 2,3,4.

LOREN EDWARD BRUNNER "Sandy"
Clubs and Activities: Junior Varsity Football 1; Homeroom Vice President 4; Varsity Football 3,4; Track 2,3,4.
Future Plans: College; Engineering.

CHARLES EVERETTE BURDETTE "Bucky"
Clubs and Activities: Drama Club 1,2, President 2; "Antic Spring" 2; Booster Club Advisory Council 1,2,3,4, Sergeant-at-Arms 3,4; Junior Varsity Football 1; "Julius Caesar" 4; Varsity Football 2,3,4; "Our Town" 2; Stage Manager "The Importance of Being Earnest" 1; Christmas Pageant 1,2; "The Importance of Being Earnest" 4; "The Valiant" 3; Thespian Society 2,3,4, Sergeant-at-Arms 2,3; Homeroom Rep. 2; Chorus for "Seventeen" 4; "The Devil and Daniel Webster" "The Marriage Proposal" 3.
Honors: Distinguished Rating in One-Act Play Festival for District 2,3, for State 2; Superior Rating in One-Act Play Festival for State 3; Best Actor Award 3; Forensics Prose Reading 2; Junior Varsity Football Letter; Varsity Football Letters.

MARGIE ANN BUTTERFIELD "Margie"
Clubs and Activities: Varsity Basketball 2; Modeling Club 1.
Future Plans: Nursing or Finishing School.

SANDRA LEE CALDWELL "Sandy"
Clubs and Activities: Hall Monitor; Drama Club 1; Homeroom Rep. 1; FBLA 3,4; FHA Vice President 3.
Future Plans: College; Washington School for Secretaries.

RUTH MIRIAM CAMPBELL "Ruthie"
Clubs and Activities: Science Club 1; Girls' Chorus 3; Hall Monitor 1; Softball 2; Bible Club 1,2,3,4, President 2,3, Vice President 4; Hockey Manager 3; A Cappella 4.

BETTY MAY CARPER "Betty May"
Clubs and Activities: Class Treasurer 2; Varsity Hockey 2,3,4; SCA Rep. 1,2,3; Homeroom Officer 1,2,4; Cabinet Member 4; Co-Chairman Magazine Drive 3.
Honors: Junior Honor Society.
Future Plans: Lynchburg College; Dental Hygienist.

JOHN RICHARD CARSTATER "Rich"
Clubs and Activities: Camera Club 1,2; Hall Monitor 2; Spanish Club 2; Magazine Drive 3.
Future Plans: Get a Job.

CONNIE CATTERTON "Connie"
Clubs and Activities: Dramatics Club 1; Talon 2; "Our Town" 2; "The Curious Savage" 2; Newspaper Circulation Manager 2; Thespian Society 2,3,4, President

4; Monitors, Secretary 2; Clan 3,4, Business Manager 4; SCA Secretary 3; Homeroom Chaplain 3; Co-Chairman Magazine Drive 3; "Our Hearts Were Young and Gay" 3, Publicity Chairman 3; "The Glass Menagerie" 3; Spanish Club 3; Spanish Fiesta 3; N. Va. SCA Chairman 4; SPTA Student Vice President 4; "Seventeen" Business Staff 4; "Julius Caesar" Business Staff 4; SCA Cabinet 4; Annual Va. Forum 4.
Honors: Junior Honor Society 1,2; Senior Honor Society 3,4; Senior Superlative "Most Dependable" 4; First Alternate Girls' State 3.
Future Plans: William and Mary College.

SARA VIRGINIA CHAMBLIN "Sandy"
Clubs and Activities: SCA 1; Hockey Manager 3; Intramural Hockey, Basketball, Softball 2; GAC 2; Newspaper 3,4; Pep Club 4; Class President 2.
Future Plans: College.

MARY CAROL CHAPIN "Mary"
Clubs and Activities: Library Club 1; Class Secretary 1; Pep Club 3; World History Club 3; Library Worker 1.
Future Plans: Clerical Work, Marriage.

BETTY JEANNE CHARTRAND "Jeanne"
Clubs and Activities: Crafts Club 1; FBLA 4; Fashion Assembly 2.
Future Plans: College.

ROGER J. CHAVEZ "Roger"
Clubs and Activities: Junior Varsity Baseball 2; Intramurals 2,3; Bus Patrol 1.
Future Plans: College of Engineering; Build Championship Dragster.

PIERRE BRUNO CHOISNARD "Pierre"
Clubs and Activities: Junior Varsity Football 3; A Cappella Choir, Treasurer 4; Astronomy Club 1, Treasurer 1; Class Senator 4; Homeroom Rep. 3; Track 3; Homeroom President 1,4; Varsity Football 2,3; Key Club 4.
Honors: Junior Honor Society 1; Junior Varsity Football Letter, Varsity Football Letters.
Future Plans: College.

ELIZABETH LEE CLARK "Binnie"
Honors: Senior Honor Society; Latin Awards 3; Latin Tournament Honorable Mention 3.
Future Plans: Sweet Briar College.

RICHARD LEE CLOUSER "Ricky"
Clubs and Activities: Junior Varsity Basketball; Intramural Basketball; Varsity Baseball.
Future Plans: Baseball Contract.

DONALD LEE CORNELL "Donnie"
Clubs and Activities: Junior Varsity Football 3; Varsity Basketball 2,3; Junior Varsity Baseball 2.
Future Plans: Navy Plumber.

JOHN EDWARD CRAIN "Johnny"
Clubs and Activities: Junior Varsity Football 3; Varsity Football 2,4; Track 2,3,4; Forensics 1; Hall Monitor 1,2.
Honors: Junior Honor Society 1,2; Boys' State 3.
Future Plans: College.

ELEANOR ANNE CROFT "Eleanor"
Clubs and Activities: Girls' Chorus 1; A Cappella 2,3; "Seventeen" 4; Madrigals 2,3,4; Varsity Hockey 2; Newspaper Business Manager 2; Monitor 2,3; Triple Trio 1.
Honors: Junior Honor Society 1,2.
Future Plans: University of Miami.

WARREN VERNON DARNE "Dicky"
Clubs and Activities: Spanish Club 4.

JOAN MARIE DEEM "Joan"
Clubs and Activities: Commercial Club; Booster Club; FBLA; GAA; Choir.
Future Plans: Secretary; Housewife.

JON VIERLING DEGROOT "Jon"
Clubs and Activities: Yearbook 2,3,4, Sports Editor 4; SCA Rep. 2; Cabinet Member 2,3; Class Vice President 4; Junior Varsity Basketball 2.
Honors: Boys' State 3.
Future Plans: College.

SANDRA CONNIE DILLON "Sandy"
Clubs and Activities: Girls' Track 2; Intramural Badminton 3; French Club 4: Talon 4; Latin Club 4; Homeroom Vice President 4; Art Club 2.
Future Plans: Nursing; Join R.C.A.F.

DAVID JEAN DINGER "Dave"
Clubs and Activities: Junior Varsity Basketball 2.
Honors: Junior Honor Society 2; Honorable Mention Science Fair 3.
Future Plans: Attend V.P.I.

ROBERT FENTON DINSMORE "Bob"
Clubs and Activities: Key Club 3,4.

JAINCE ELAINE DODGE "Janice"
Clubs and Activities: Hall Monitor 2; A Cappella Choir 2,3, Secretary 3; Pep Club 4; Chorus 1.
Honors: Junior Honor Society 1.
Future Plans: Secretary.

DIANA ROSARY DOLDER "Diana"
Clubs and Activities: Hall Monitor 2; Library Work 1; Dance Club 1; Intramurals 2; FBLA 4; Hockey 2.
Honors: Junior Honor Society 1,2.
Future Plans: Nursing School.

STANLEY WILSON DORAN "Stanley"
Clubs and Activities: Science Club 1; Freshman News 1; Key Club 3,4; Newspaper Business Editor 2.

Honors: Mechanical Drawing Award; Senior Honor Society 3,4; Junior Honor Society 1.
Future Plans: College.

PAT ANNE DOUGAN "Pat"
Clubs and Activities: Booster Club 3; Talon 3,4; Pan American League 2; Drill Team 2; Majorettes 2; Highlander 4; GAA 1,2.
Honors: Honorable Mention San Diego Optimists Essay Contest.
Future Plans: College.

ANN LORETTA DOVE "Loretta"
Clubs and Activities: Spanish Club 3; Hall Monitor 4; Bridge Club 1; Intramural Basketball 1; GAA 2; Newspaper 3; FBLA 4; Pep Club 2.
Future Plans: Work.

DONNA ADELAIDE DRONENBURG "Donna"
Clubs and Activities: Fashion Show 2; Homeroom Treasurer 3; Modeling Club 1; Hall Monitor 4; Intramural Basketball 2.
Future Plans: I.B.M. Operator.

BOBBIE GEAN DUTTON "Bobbie"
Clubs and Activities: Athletic Club 1; Girls' Chorus 2,3; Newspaper 2; Junior Varsity Basketball 2; Homeroom Rep. 1; Music Festivals.
Future Plans: Business College; Stenographer.

PHYLLIS KAY EADIE "Kay"
Clubs and Activities: Sub-Deb Club 1; Homeroom President 1,3; SCA Rep. 2,4; Stamp Rep. 2; Vice President of Chorus 3; Chorus 2,3, President 2.
Future Plans: Modeling; Marriage.

DONALD CONRAD EARMAN "Don"
Clubs and Activities: Varsity Baseball 2; Varsity Football 1,2,3,4.

THOMAS RIDGWAY EDWARDS "Tom"
Clubs and Activities: French Club 4; Boys' Choir 3.
Future Plans: College.

CARL E. J. ERICSON "Carl"
Clubs and Activities: Booster Club 4; French Club 4; Yearbook 2,3,4, Photography Editor 3,4; Newspaper 1,3,4, Editor-in-Chief 4; "Our Town" 2; Photography Club 3,4, President 4; "Curious Savage" 2; Intramural Basketball 2,3,4; "Antic Spring" (State Contest). 2; Crew "Seventeen" 4; Thespian Society 2,3,4, Treasurer 3; Crew "Charlie's Aunt" 3; "Down in the Valley" 3.
Honors: Drama Award 2.
Future Plans: College.

MARY ANNE FAULK "Mary"
Clubs and Activities: Y-Teen Club 1,4; Orchestra 1, 2,3,4; Powder-Puff Team 4.
Honors: Orchestra Letters 1,4.
Future Plans: College.

RICHARD FORRESTER "Dick"
Clubs and Activities: FFA 1.
Future Plans: Business.

STEPHEN C. FOSTER "Steve"
Clubs and Activities: A Cappella Choir 3,4; Manager Varsity Football 1,3; Student Librarian 3,4; Boys' Choir 2.
Honors: Varsity Letter Football 4.
Future Plans: Military Service.

CURTIS JOHN FREDRICKS "Curt"
Clubs and Activities: Varsity Baseball 1; Spanish Club 3; Dramatics Club 1,2; Varsity Basketball 1,2.
Future Plans: College.

JOSEPH WILLIAM FRENZEL, JR. "Joe"
Clubs and Activities: Tumbling Club 1; Varsity Baseball 3; Bus Driver 4.
Future Plans: Job.

GARY FRIEDLANDER "Gary"
Clubs and Activities: Concert Band 1,2,3; Dance Band 2; Varsity Football Manager 2.
Future Plans: College.

CHARLES FRITTER "Charlie"
Future Plans: Make Money.

CHARLES W. FUNKHOUSER
Clubs and Activities: Bus Driver 3,4; Bus Patrol 2.

ROY WILLIAM GAINES "Roy"
Clubs and Activities: Hall Monitor 4; Homeroom Rep. 1,2; Photography Club 1,4, President 1, Vice President 4; Astronomy Club 1; Freshman Newspaper 1; Homeroom Rep. 1,2; Bowling Club 4; Varsity Football 2,4.
Honors: Varsity Football Letter 4.
Future Plans: College; See the World.

CAROLE YVONNE GASTON "Yvonne"
Clubs and Activities: Hall Monitor 2; Circulation Manager 3; Talon 2,3,4; Pep Club 4; Newspaper 2,3,4; Art Club 1; Spanish Club 2,3,4.
Honors: Junior Honor Society 1,2; Senior Honor Society 3,4.
Future Plans: College.

FRANK O. GAYLORD "Frank"
Clubs and Activities: Chess Club 1, President 1.
Future Plans: College.

GARY BLAKE GILMORE "Gary"
Clubs and Activities: Drum Major 3,4; Latin Club 1; Dance Band 3; Bus Patrol 2.
Future Plans: College.

ELIZABETH ANN GOOD "Betty"
Clubs and Activities: Latin Club 1,2; Homeroom Rep. 1; Bible Club 2; Girls' Chorus 1; Madrigals 3,4; A Cappella Choir 2,3,4, President 4, Librarian 2,3; Future Teachers' Club 2,3.
Honors: Junior Honor Society 1; Senior Honor Society 3,4; School Winner "I Speak for Democracy" Contest 2.
Future Plans: College.

RONALD GOODE "Ronnie"
Clubs and Activities: Hall Monitor 4; Athletic Club 1; Track 3,4; Junior Varsity Basketball 2; Varsity Football 4.
Future Plans: College.

PATRICIA JEANNE GRANT "Pat"
Clubs and Activities: Home Economics Club 1,2; Prom Committee 3.
Future Plans: Medical College of Virginia.

MARGARET PATRICIA GRAVES "Pat"
Clubs and Activities: Homeroom Rep. 2; Junior Varsity Softball 1; Junior Varsity Basketball 1; Varsity Basketball 2,3,4; SCAB 3,4, Vice President 4; Varsity Hockey 2; Varsity Softball; Clan 4.
Honors: Junior Honor Society.
Future Plans: College.

JUAN HUNT GREER "Juan"
Clubs and Activities: "As You Like It" 2; "H.M.S. Pinafore" 1.

THERA JEAN GREFE "Tee Jay"
Clubs and Activities: Hall Monitor 4; "Seventeen" 4; Girls' Chorus 1; Varsity Basketball 2,3,4, Co-Captain 3; Sports Editor Highlander 4; Homeroom Vice President 3; Varsity Softball 2; A Cappella Choir 2,3; "Down in the Valley" 3; Varsity Cheerleader 3,4, Co-Captain 4; Madrigals 2,3,4; Pep Club 4.
Honors: Varsity Letters in Softball, Basketball, and Cheerleading.
Future Plans: College; Marriage.

MARION RUTH GRIGSBY "Marion"
Clubs and Activities: Girls' Chorus 3; A Cappellá Choir 2; FBLA; Junior Varsity Softball 3; Bus Patrol 3.
Future Plans: Clerk-Typist.

MILDRED MAE HAGER "Mildred"
Clubs and Activities: FHA 2; FBLA 4.
Future Plans: Work.

LINDA IRENE HALL "Linda"
Clubs and Activities: A Cappella Choir 2,3,4, Secretary 4; Varsity Hockey 4; GAA 1; Student Librarian 1; Majorette 2; German-American Club 1.
Future Plans: Train for Physical Therapy.

NANCY LEE HALL "Nancy"
Clubs and Activities: Bible Club 1, Secretary 1; Intramural Basketball 2; FHA 2; FBLA 3.
Future Plans: Strayer's.

WILLIAM JAMES HALL "Jim"
Clubs and Activities: Varsity Football 2,3,4, Co-Captain 4; Junior Varsity Baseball 2; Track 3; President Homeroom 4.
Future Plans: College.

CAROL RAYE HANSBOROUGH "Carol"
Clubs and Activities: Library Worker 2,3; FHA 1,2; Junior Varsity Hockey 2; Softball 3; Homeroom Rep. 1,2; FBLA 4; Newspaper 1.
Future Plans: Study Beauty Work.

JULIAN ROBERT HANSBOROUGH "Bob"
Clubs and Activities: A Cappella Choir 1,2,3.4; Newspaper 1; Student Government Rep 2.
Future Plans: V.M.I.

ANN ELIZABETH HARRIS "Ann"
Clubs and Activities: Main Office 4; Guidance Office 3.
Future Plans: Clerical Work; Marriage.

SHIRLEY RAE HARRISON "Shirley"
Clubs and Activities: Yearbook 3,4, Layout Editor 4; Homeroom Rep. 4; Publicity Co-Chairman Magazine Drive 3; Art Club 1; Newspaper 2,3; Class Secretary 2,3; Secretary Bus Patrols 2; Homeroom Officer 2.
Honors: Junior Honor Society 1; Senior Honor Society 3,4.
Future Plans: College.

JUDITH ANN HAYLER "Judi"
Clubs and Activities: French Club 1,2; Junior Tri-Hi-Y 1,2; The Clan 4.
Future Plans: Longwood College.

JAMES RICHARD HEATH, III "Jim"
Clubs and Activities: Science Club 1; Key Club 3;
Future Plans: College.

MARGARET ANN HEINEY "Margie"
Clubs and Activities: Latin Club 1,2; Homeroom Rep. 1; SCA Cabinet Member 2,3,4; Homeroom Officer 1, 2; Literary Editor Clan 2,3, Editor-in-Chief 4.
Honors: Junior Honor Society 1,2; Senior Honor Society 4; Second Place School Forensics 2.
Future Plans: College.

HELEN REBECCA HENDRIX "Becky"
Clubs and Activities: Talon 4; Clan 4; Glee Club 1; Latin Club 2,3,4; Latin Assembly 3; Pep Club 4.
Honors: Senior Honor Society.
Future Plans: College.

ALICE PATRICIA HILD "Alice"
Clubs and Activities: School Paper 1; Spanish Club 3; Hockey Manager 3; Stamp Rep. 4.
Honors: Varsity Hockey Letter 3; Student Librarian 2,3.
Future Plans: Roanoke College.

DONALD L. HOFFMAN "Don"
Clubs and Activities: Bowling Team 1; Bus Patrol 2; Varsity Football 4.
Future Plans: Attend University of Virginia.

MARCIA ANN HOFFMAN "Marcia"
Clubs and Activities: Cheerleading 2; Dance Bands 2, 3, 4; Debating 1; Forensics 1, 2, 3, 4; Accompanist Boys' Choir 2; Thespian Club 1, 2, 3, 4; Plays 1, 2, 3, 4, "World Without Men," "Our Hearts Were Young and Gay" 3; "Seventeen" 4, "Our Town," "Marriage Proposal," "Curious Savage," "Charley's Aunt," "Good-By Ghost;" Senior Superlatives "Most Talented."
Honors: Forensics 1, 2, 3, 4; Outstanding Dramatist State Contest 3.
Future Plans: College; Musical Comedy Star on Broadway.

JOHN EDWARD HOOFNAGLE "John"
Clubs and Activities: Bowling Team 1; Bus Patrol 2; Varsity Football 4.
Future Plans: Attend University of Virginia.

DAVE A. HOUGH "Dave"
Clubs and Activities: Varsity Football 3,4; Varsity Basketball 3,4.
Honors: Letters in Baseball, Basketball and Football.
Future Plans: Wake Forest or Maryland University.

JANICE RUSSELL HUDSON "Janice"
Clubs and Activities: FHA 1,2,3,4, Reporter 3, Vice President 4; Newspaper 1,2,3,4; Pep Club 4; Softball Manager 2; Monitor 2; Latin Club 1,2, Program Chairman 1,2.
Honors: Junior Homemaker Degree 1; Chapter Homemaker Degree 3.
Future Plans: Howard College.

ELEANOR LOUEVA HUGHES "Penny"
Clubs and Activities: Basketball 1; Thespian Society 3,4; FHA 1; Stage Manager "Our Hearts Were Young and Gay" 3; Newspaper 1.
Future Plans: Work

SANFORD HUGHES, JR. "Sanford"
Clubs and Activities: Master Singers 1; Varsity Football 2; Photo Club 1; "Seventeen" 4; Hall Monitor 1; Boys' Chorus 1; Madrigals 1,2.
Future Plans: College.

LARRY JOHNSON "Larry"
Clubs and Activities: Varsity Baseball 1; Junior Varsity Football 3; Junior Varsity Basketball 3; Varsity Basketball 2; Student Librarian.
Future Plans: Air Force.

LEE GARNETT JOHNSON "Lee"
Clubs and Activities: Art Squad 3,4; Girls' Glee Club; Yearbook 4; French Club 4; Pep Club 4; Intramural Badminton 2.
Future Plans: College.

WILLIAM JOHN KANE "Bill"
Clubs and Activities: Science Club 1; Class Dance 2; Junior Varsity Football 3; Class Senator 3; Prom Committee 3; Cabinet Member; Football Statistician 4;
Honors: Junior Honor Society 1; Boys' State 3; Junior Varsity Football Letter 3.
Future Plans: G. W. University.

KAREN JEAN KARSONER "Karen"
Clubs and Activities: French Club 4; Art Club 1; Girls Chorus 2,3; Senior Privilege Committee 4; Pep Club 4; Homeroom President 4; Newspaper 3,4.
Honors: Junior Honor Society; Girls' Chorus Award 2.
Future Plans: College.

BARRY CAMPBELL KEENAN "Barry"
Clubs and Activities: Class Senator; Varsity Football 1,2,4; Forensics 1,2; Varsity Basketball 2,3,4; Track 2,3,4; Vice President Class 2,3; Co-Chairman School Jacket Committee 3; SCA President 4; Homeroom Rep. 3; Monitor 1,2,3; Chairman of Magazine Drive 3; Chairman Mock Election.
Honors: Junior Honor Society; Boys' State; Senior Honor Society.
Future Plans: College

JOHN K. KELLEHER "John"
Clubs and Activities: Junior Varsity Football 3; Varsity Football 4; Sergeant-at-Arms of Class 4.
Honors: Letters in Football.
Future Plans: College.

WILLIAM TURNER KENDRICK "Billy"
Clubs and Activities: Homeroom Rep. 3.
Future Plans: College.

DOUGLAS WAYNE KERNS "Doug"
Future Plans: Work or Air Force.

MELVIN WALLACE KERNS "Melvin"
Clubs and Activities: Varsity Football 3,4; Baseball 2.
Honors: Award in Science Fair 3.
Future Plans: College.

ROBERT FOREST KEYES "Bob"
Clubs and Activities: Varsity Football 4; Varsity Baseball 1,2,3,4, Co-Captain 3; Homeroom Rep. 1,2,3.
Future Plans: College; Professional Baseball.

ELLEN SUSANNE KILGORE "Sue"
Clubs and Activities: Latin Club 1,2; Yearbook 2,3, 4; Hall Monitor 3; Dramatics 2,3,4; Stamp Rep. 4; Spanish Club 4; Talon 4; Art Club 4;
Honors: Senior Honor Society 4.
Future Plans: College.

EUGENIE NINETTE KILLEEN "Ninette"
Clubs and Activities: Yearbook 2,3,4; Honor Band 1; Marching Band 1; Newspaper 1,2,3,4; Debate 2,3; Science Club 1; Bus Patrol 2,3; Hall Monitor 2,3; Tennis Club 1; Band Librarian 1; French Club 4; Homeroom Rep. 1; Pep Club 1; Christmas Dance Chairman 2,3; Fairfax County Symphonic Band 3; Drama 2,3,4; Stamp Rep. 1,2,3; Band Publicity 1, 2,3; Hockey 1; Magazine Drive 1; Dance Chairman 1; Basketball Intramurals 1,2; Summer Band 1,2,3, 4.
Honors: Band Award; Art Award; Forensics.
Future Plans: College.

WANDA MAE KIRKPATRICK "Wandi"
Clubs and Activities: Office Helper 2; Bus Patrol 3; Stamp Rep. 3.
Future Plans: Secretary.

MALCOLM BROOKS KNAPP "Malcolm"
Clubs and Activities: Tumbling Club 1; Athletic Club 1.
Future Plans: College.

HAROLD C. KNOBLAUCH "Harold"
Clubs and Activities: Chess Club 4.
Honors: Science Fair Second Place.
Future Plans: College.

WALTER JAMES KNODEL "Jim"
Clubs and Activities: Junior Varsity Football 1; Newspaper 1,2; Spanish Club 1; Prom Committee 3; Rifle Club 1; Magazine Drive 3; Yearbook 1,2; Science Fair 3; Bus Driver 4; Class Rep. 1.
Future Plans: College.

PHOEBE ALICE LANE "Phoebe"
Clubs and Activities: "Antic Spring" 2; Girls' Chorus 1; "Seventeen" 4; Madrigals 2,3,4; "Our Town" 2; Latin Club 1,2; French Club 4; Co-Chairman of Crystal Ball 3; "Young Lady of Property" 2; "The Curious Savage" 2; "The Marriage Proposal" 3; A Cappella Choir 2,3; Secretary 2; "Down in the Valley" 3; Thespian Society 2,3,4; SCA Cabinet Member 2,3; Newspaper Staff 4.
Honors: Junior Honor Society; Senior Honor Society 3,4; Distinguished Rating Drama Festivals, District 2,3.
Future Plans: College.

DON JOSIAH LAWRENCE "Don"
Clubs and Activities: Hall Monitor 4.

LINDA ANN LEATHERLAND "Linda"
Clubs and Activities: Girls' Chorus 1; SCA Rep. 1; FBLA 2,3,4, President 2,3; Varsity Cheerleader 2,3, 4, Co-Captain 4; Magazine Drive 2,4; Yearbook 2, 4.
Honors: Senior Honor Society.

CAROLE ANN LEDFORD "Carole"
Clubs and Activities: Talon Staff 4; FBLA 4, President 4; Pep Club 4; French Club 4; Drama Club 2.
Future Plans: College.

KATHRYN ANTIONETTE LEONE "Toni"
Clubs and Activities: Junior Varsity Cheerleader 1; FBLA 3,4; GAA 1,2.
Future Plans: Bookkeeping.

VIRGINIA JOYCE LEWIS "Joyce"
Clubs and Activities: Basketball 2,3; Homeroom Rep. 3; Spanish Club 3; Homeroom President 1,2,3.
Honors: Basketball Letters
Future Plans: College.

JON MICHAEL LILGE "Mike"
Clubs and Activities: Spanish Club 2; Chess Club 1,2; Track 3,4; Play 3.
Honors: Spanish Award.
Future Plans: Air Force Academy.

SHIRLEY ELIZABETH LOY "Shirley"
Clubs and Activities: Homeroom Rep. 1; Typing Club 2; Homeroom Officer 1,2; Dance Club 1; Basketball 1.
Future Plans: Nursing.

PATRICIA ANN MacMAHON "Pat"
Clubs and Activities: French Club 3; Junior Varsity Basketball 3; FBLA 3; Girls' Chorus 2,3.

DON STEWART MacPHERSON "Donnie"
Clubs and Activities: Junior Varsity Football 3; Junior Varsity Baseball 1,2,3.

BONNIE RAE MARCEY "Bonnie"
Clubs and Activities: Cheerleader 3; Dramatics Club 1,2; Pep Club 4, President 4; Spanish Club 2,3; Thespian Society 2,3,4.
Future Plans: G. W. University.

DARGAN HOWELL MARR "Dargan"
Clubs and Activities: Junior Varsity Baseball 1; Varsity Baseball 3; Varsity Football 4; Junior Honor Society 1; Student Corp 4.
Future Plans: College.

JAMES B. McCLARD "Jim"
Clubs and Activities: Astronomy Club 1; Mixed Chorus 1; Boys' Chorus 1; A Cappella 2,3,4; Key Club 4.
Future Plans: College.

MARTHA ELIZABETH McCONCHIE "Martha"
Clubs and Activities: Yearbook 1; Class Rep. 4; FHG 1.
Future Plans: Work for Capital Airlines.

MARY SANDRA McDIARMID "Mary"
Clubs and Activities: Junior Varsity Softball 1; Junior Varsity Basketball 2; Varsity Hockey 2,3; Girls' Chorus 1; Madrigals 2,3,4; A Cappella Choir 2,3; Honor Code Committee 3,4.
Future Plans: College.

MARSHA DIANE McDONNELL "Marsha"
Clubs and Activities: Girls Chorus 3, Vice President 3; GAA 1,2; Class President 2; Pep Club 3; Newspaper Staff 2; Jazz Club 3; SCA Rep. 2; Prom Committee 3; Varsity Cheerleader 3,4; Varsity Basketball 3, Captain 3.
Honors: Prom Princess 3; Honor Guard 3.
Future Plans: Physical Education Major, University of Denver.

GARY CALVIN McGEE "Gary"
Clubs and Activities: Hall Monitor 1; Homeroom Vice President 1; Key Club 3,4, President 3,4; Latin Play 2; Election Committee 4· Homeroom Rep. 4.
Honors: Junior Honor Society 1; Senior Honor Society 4.
Future Plans: College.

ROBERT GORDON McKENNEY "Gordon"
Clubs and Activities: Sports Editor of Newspaper 3; Student Corps 2,3; Cross-Country Team 1; Track 2,3; Homeroom Vice President 1,2; Key Club 3,4, Secretary 3,4.
Honors: Letters in Track and Cross-Country.
Future Plans: College.

MARY KENT McMILLAN "Mary"
Clubs and Activities: Junior Varsity Hockey 3; Varsity Hockey 2,4; Varsity Softball 3; Magazine Club 3; Book Fair 4; Latin Club 1,2; FHA 1,2.
Future Plans: College.

JUDITH FRANCES MILLER "Judy"
Clubs and Activities: French Club 4; FHA 1,2,3; Homeroom Secretary 4.
Honors: Junior Honor Society.
Future Plans: Bridgewater College.

EMLYNN MILLSON "Emlynn"
Clubs and Activities: Junior Red Cross 1; FBLA 4; FHA 3; GAA 1,2; Pep Club 1,2.
Future Plans: Nursing.

LYNN MILLSON "Lynn"
Clubs and Activities: Stadium Drive 3; FHA 3; GAA 1,2; FBLA 4; Reporter 4; Pep Club 1,2.
Future Plans: Secretary.

HUNTER LEE NEEDHAM "Hunter"
Clubs and Activities: JV Football 3; Varsity Football 4; Varsity Baseball 2; Stamp Rep. 2.
Future Plans: College.

MICKEY A. NEGRON "Mickey"
Clubs and Activities: French Club 1; Spanish Club 3, 4.
Future Plans: College.

JERRY L. NELSON "Jerry"
Clubs and Activities: Intramural Basketball 2,3; Model Airplane Club 1.
Future Plans: Air Force.

RICHARD STUART OAKLEY "Richard"
Clubs and Activities: Intramural Basketball 2,3; Homeroom Rep. 3; Track 1,2,3,4; Band 1.
Future Plans: College.

CHARLES ROBERT OLIVER "Robbie"
Clubs and Activities: Basketball 2,3; Homeroom Rep. 1,4; Track 2; Band 1,2,3,4.
Future Plans: College.

KAREN ELAINE OLSON "Karen"
Clubs and Activities: Varsity Hockey 2,3,4; Varsity Softball 2,3; Honor Code Committee 3,4; Magazine Drive 3; Varsity Basketball 2,3,4; GAA 1; Senator 4; President MYF 4; Homeroom Rep. 3.
Future Plans: Nursing.

WADE THOMAS O'TOOLE "Wade"
Clubs and Activities: Junior Varsity Basketball 3; Track 3; Key Club 3,4.
Honors: Mile Record for School 3 - 4 minutes 59 seconds.

JOHN THOMAS OTT "John"
Clubs and Activities: A Cappella Choir 1,2,3,4.
Future Plans: Air Force.

DELIGHT PENNY PEDLAR "Penny"
Clubs and Activities: Library 2,3,4; Junior Varsity Basketball 2,3,4; SCA 1; SCA Cabinet 3,4; Magazine Drive 2,3,4; Arts and Crafts 1.
Honors: Junior Honor Society 1.

NANCY LEE PLAUGHNER "Nancy"
Clubs and Activities: Mixed Chorus 4; Bible Club 1; Girls' Chorus 3.
Future Plans: Telephone Operator.

DENIS WAYNE POST "Post"
Clubs and Activities: Band 1,2,3,4.
Future Plans: College.

NANCY VIRGINIA QUINN "Ginny"
Clubs and Activities: Softball 1,2,3; Cheerleader 3, 4; Pep Club 4.
Future Plans: Mary Washington College.

KENNETH NED RATHJEN "Ken"
Clubs and Activities: Junior Varsity Baseball 2; Key Club 3,4, Vice President 4; Stamp and Coin Club 1; Senior Privileges Committee 4; Yearbook 4; Parliamentarian SCA 4; Varsity Baseball 3.
Honors: Senior Honor Society 4.
Future Plans: College.

BARBARA JEAN REEVES "Barbara"
Clubs and Activities: Bible Club 4; FBLA 4.
Future Plans: Nursing.

DIANE LOUISE REINERTSON "Diane"
Clubs and Activities: Latin Club 1,2; Varsity Debating 2,3,4; Clan 2,3,4; A Cappella Choir 3,4; Art Club 4, Secretary-Treasurer 4; SCA Rep. 4; Northern Va. Discussion League 4; Thespian Society 2,3,4; Homeroom Vice President 3; Magazine Drive 3; Bible Club 2; Plays 2,3,4.
Honors: Forensic Public Speaking Contest 2,3; Poster Contests.
Future Plans: College.

JANET LEE RIDGEWAY "Janet"
Clubs and Activities: Girls' Chorus 2; Homeroom Treasurer 1; Office Helper 1,2,3,4; Model Club 1.
Future Plans: Secretary.

SUSAN MAY RITTER "Susan"
Clubs and Activities: French Club 1,4; A Cappella Choir 3,4.
Future Plans: College.

RUTH LEONORA ROBERTSON "Ruth"
Clubs and Activities: French Club 2; Intramural Softball, Basketball, Volleyball 1,2; Intramural Badminton, Hockey 2; Varsity Hockey 4; Girls' Sports Association 2; Varsity Softball 4; Student Assistant Gym Instructor 4; Chorus 1.

BEVERLY JEAN ROGERS "Bev"
Clubs and Activities: Girls' League 1,2; Modern Dance Club 1; FBLA 4; Junior Tumbling Team 1; Modern Dance 3; Pep Club 1,4.
Future Plans: College.

ANDREW FRANKLIN ROLLINS "Sonny"
Clubs and Activities: Bus Driver 4.

MILTON ROTHERY, JR. "Mickey"
Clubs and Activities: Checkers Club 1; Astronomy Club 1.

ERIK LANKARD ROSENGREN "Erik"
Clubs and Activities: Baseball 2,3; Football 3.
Honors: First in Texas Junior Open.
Future Plans: Washington and Lee University.

JAMES HOWARD RUTH "Jimmy"
Clubs and Activities: Astronomy Club 1; Chess Club President 4; Track 3; Intramural Basketball 3; Key Club 3,4.
Honors: Junior Honor Society.
Future Plans: Air Force Academy.

GEORGE BERNARD SCHMIDT, JR. "Bernie"
Clubs and Activities: Homeroom President 2; SCA Rep. 1,4;
Honors: Letters in Baseball 1,2,3,4.
Future Plans: College.

JESSIE MARIE SCHOTTROFFE "Mitzi"
Clubs and Activities: Sub-Deb Club 1; Junior Varsity Basketball 2; Varsity Softball 2; Spanish Club 3,4; Homeroom Secretary; SCA Rep. 1; Chairman Magazine Drive Party.
Future Plans: Penn State - Major in Pre-Med.

ANNA BEAM SCLATER "Ann"
Clubs and Activities: Homeroom Vice President 1; FHA 1,2,3; Yearbook 4.
Honors: Junior Honor Society 1; Senior Honor Society 4.
Future Plans: College.

DONALD ALLAN SCOTT "Don"
Clubs and Activities: Senior Privilege Committee 4; Yearbook 4; Key Club 4; Track 4.
Future Plans: College.

VIRGINIA ANN SEELEY "Ginny"
Clubs and Activities: Girls' Chorus 2,3; Mixed Chorus 4; Hall Monitor; FHA 2; Newspaper 1; Glee Club 1.
Future Plans: Job.

HELEN MARY SEMENUK "Helen"
Clubs and Activities: FHA, President 4, Treasurer 1, Historian 3; Latin Club 3; Yearbook Advertising Manager 4; Latin Assembly 2,3.
Honors: Junior Honor Society; Senior Honor Society, 3,4.
Future Plans: College - Major in Chemistry.

BRENDA LEE SHAFFER "Brenda"
Clubs and Activities: Camera Club 1; Homeroom Treasurer 1; Office Helper 3,4; Stamp Rep.
Future Plans: Secretary.

JOAN FRANCES SHAW "Joan"
Clubs and Activities: Homeroom President 3; Stamp Rep. 1,3; Homeroom Vice President 2; FHA 1; SCA Rep. 4; Work in Front Office 1,2,3.
Honors: For Working in Office.
Future Plans: Secretary.

DARRELL BENNETT SHIELDS "Darrell"
Clubs and Activities: Camera Club 1; Junior Varsity Basketball 1,2,3,4; Science Club 1,2; Varsity Tennis: "Gole" 2,3; Knuckle-Buster Club; Shop Club; Magazine Drive 1,2; Intramural Softball Championship 2; School Play 1; School Monitor 2.
Honors: Honor Society.
Future Plans: U. S. Navy and College.

HAROLD E. SHOTWELL "Harold"

BARBARA ANN SIMS "Barbara"
Clubs and Activities: Choir 2; FHA 2.
Future Plans: Work.

JUDITH CLAIRE SLAYTON "Judy"
Clubs and Activities: Yearbook Staff 4; Latin Club 4; Dramatics Club 1,2; Talent Show 3; Dance Committee 1; House Manager "Our Town" 2; Thespian Society 3,4.
Honors: Achievement in Drama.
Future Plans: College.

JAMES BARTER SMALL "Jim"
Clubs and Activities: Student Corp 4; Representative 4; Intramural Sports.
Future Plans: College.

RAIF M. SMITH, JR. "Mac"
Library 1,2,3; Patrol 2.
Future Plans: Armed Services.

RICHARD NEALE SMULL "Dick"
Clubs and Activities: Junior Honor Society; Key Club 3,4; Track Team.
Honors: McLean Science Fair.
Future Plans: College.

MONTE CAROL SYNDER "Monte"
Clubs and Activities: Varsity Basketball 3, Co-Captain 3,4; Class Treasurer 4; Class Senator 3; Varisty Hockey 3,4, Co-Captain 4; Varsity Softball 3; Booster Club 2,3,4; Sweetheart Court 3; Co-Chairman Magazine Drive 3; Library Assistant.

JON ROBERT STAPLES "Johnny"
Clubs and Activities: Junior Varsity Basketball 1; Varsity Football 2,3,4; Key Club 4; Varsity Basketball 2,3,4; Booster Club 3,4; Varsity Baseball 2,3,4; Class President 1,2,3,4; Boys' State 3; Junior Varsity Baseball 1.
Honors: Junior Honor Society 1,2; Senior Honor Society 3,4; Harvard Book Award 3.
Future Plans: College.

JOYCE ELAINE STEIN "Elaine"
Clubs and Activities: Stamp Rep. 2; Softball Manager 3; FHA 2,3,4, Secretary 3, Treasurer 4, Reporter 2; SCA Rep. 3,4.
Honors: Junior Honor Society.
Future Plans: Longwood College.

JOHN PAUL STODDARD "Jack"
Clubs and Activities: Athletic Club 1; Science Club 1.
Future Plans: Electronics School.

HERBERT JENNINGS STOTLER "Herbert"
Clubs and Activities: Track 3.

LINDA LEE TAYLOR "Linda"
Clubs and Activities: Sub-Deb Club 1; Intramural Basketball 2; Home Economics Fashion Show 2; Hockey Manager 2; Yearbook 4; Pep Club 4; Spanish Club 4.
Honors: Junior Honor Society.
Future Plans: College - Richmond Professional Institute.

JEANINE DELIGHT THIS "Jeanine"
Clubs and Activities: Talon Staff 4; A Cappella Choir 2; Latin Club 1; Madrigals 2,3,4; Bookroom Work; Latin Assemblies; Assemblies with Choir and Madrigals;
Honors: Service Medal Bookroom Work; Science Fair 3; Honorable Mention in Latin Tests in Alexandria 2.
Future Plans: College.

JERRY THOMPSON "Jerry"
Clubs and Activities: Basketball 2,3,4; Football 3.

MARK OWEN THOMPSON "Mark"
Clubs and Activities: Junior Varsity Basketball 1; Track 2,3.

MARILYN LOUISE THOMPSON "Marilyn"
Clubs and Activities: Girls' Chorus 2; Nurses Club 3; Choral Festival 3; Pep Club 3,4; Maryland State Choral Day 3; Y-Teens 3; Honor Society Assemblies 2,3; Choir 3,4.
Honors: School Letter 1.
Future Plans: College.

DONALD TUNIC THORNE "Thorney"
Clubs and Activities: Astronomy Club; Checker Club.

EDWIN JOHN TRAPNELL "Trap"
Clubs and Activities: Bowling League 1; Track 1,3; Baseball 2; Wrestling 1,2.
Future Plans: Service.

MARY LYNNE TROUT "Mary"
Clubs and Activities: FHA 2; Youth for Christ.
Future Plans: Nurses Training.

JAMES H. TURNER, JR. "Jim"
Clubs and Activities: Track Team 2,3,4; Key Club 3,4; Hall Monitor 2,4; Stamp Rep. 1,2; Latin Play 2; Bus Patrol 3.
Future Plans: College.

CAROLE ANN VALDES "Carole"
Clubs and Activities: Majorette Club, Treasurer 1; Thespian Society 4, Secretary 4; Majorette 1; Drama Club Treasurer 3; "Seventeen" 4; Varsity Cheerleader 3,4; Homeroom Rep. 3.
Future Plans: College.

RONALD WAYNE VANNESS "Pee Wee"
Clubs and Activities: Junior Varsity Baseball 1; Varsity Football 2,3,4; Junior Varsity Basketball 2; Varsity Baseball 4.
Honors: Vice President of Homeroom.
Future Plans: College.

MICHAEL CHILDS VINCENT "Domino"
Clubs and Activities: Football 1,2,3,4; Homeroom Rep. 1,2; Baseball 1; Vice President of Class 1; Basketball 1,2; Latin Club 1.
Future Plans: College.

PATRICIA ANN WADE "Pat"
Clubs and Activities: Varsity Hockey 3,4, Co-Captain 4; Junior Varsity Basketball 2, Captain 2; Class Treasurer 3; Varsity Softball 2,3; Homeroom Secretary-Treasurer 2,4; Cabinet 4.
Honors: Junior Honor Society 1,2; Girls' State 3.
Future Plans: Junior College.

KAY LEZOS WALKER "Kay"
Clubs and Activities: Spanish Club 2; Guidance Office Worker 4; Glee Club 1; "Seventeen" 4;
Honors: Science Contest 2.
Future Plans: Nursing School.

PATRICIA ANNE WALLACE "Pat"
Clubs and Activities: Junior Varsity Softball 2; Social Committee 1; Pep Club 3; Highlander, Feature Editor 1,2; Junior Class Rep. 3; GAA 1,3; Yearbook 1.
Future Plans: College.

MARY LOU WALSH "Mary Lou"
Clubs and Activities: French Club 1,4; Yearbook 3,4; Pep Club 4; Homeroom Rep. 1,4.
Future Plans: Nursing.

JACK TERRY WALTON "Terry"
Clubs and Activities: Model Airplane Club; Key Club 3,4.
Honors: Junior Varsity Letter Baseball; Varsity Letter for Golf.
Future Plans: College.

STEPHEN D. WARNER "Steve"
Clubs and Activities: Stamp and Coin 1; Photography 2; Film Viewing 2; Volleyball 3; Track 2; Junior Honor Society; Baseball 2,3.
Honors: Citizenship Award for Athletics.
Future Plans: U.S. Military Academy.

ERIC WASHBURN "Wash"
Clubs and Activities: Glee Club 2,3; Chorus 1,2,3,4; Basketball 1,2,3; "Down in the Valley;" "Finian's Rainbow;" "Lowland Sea;" "Seventeen;" Baseball 2,3; ROTC 2,3; Homeroom Rep. 3; Boys' State 3; Campaign Assembly Committee; Junior-Senior Banquet Committee.
Honors: Tennis(First Place) 2,3.
Future Plans: West Point.

PATRICIA ELAINE WEAVER "Pat"
Clubs and Activities: Secretary of Pep Club 4; Homeroom Rep; Homeroom Vice President 4; "Down in the Valley" 3; "Seventeen" 4; Business Manager and Treasurer for Newspaper 4; Girls' Chorus 1; A Cappella Choir 2,3,4.
Future Plans: College.

RICHARD HENRY WELLER "Dick"
Clubs and Activities: Science Club 1; Junior Varsity Football 2,3; French Club 2; Intramural Track 3; Spanish Club 3; Intramural Basketball.
Future Plans: College.

SARA RANDOLPH WILLIS "Sara"
Clubs and Activities: Latin Club 1,2; Intramural Basketball 1; Art Club 1,2; Dramatics Club 2; Yearbook 2; Astonomy Club 1; Newspaper, Assistant Editor 3,4; Homeroom Rep. 1.
Future Plans: College.

DENNIS F. WILSON "Dennis"
Clubs and Activities: Varsity Basketball 1,2,3,4.
Honors: Letters in Basketball.
Future Plans: College - V.P.I.

MARLENE WOOD "Marlene"
Clubs and Activities: Homeroom Rep. 1; FBLA.
Future Plans: Washington School for Secretaries.

MARY ANN WRIGHT "Mary"
Clubs and Activities: Basketball 1; Sub. Vice President 1; 4-H Club 1,2,3; 4-H Club Decoration Officer 1,2; FHA 1,2; Bible Club 2.
Honors: Letter for Basketball.
Future Plans: Clerical Office Work and Marriage.

DAVID JOSEPH ANTHONY YEABOWER "Yeabower"
Clubs and Activities: Varsity Football 1; Track 3.

MARIE LOUISE ZIEGLER "Bonnie"
Clubs and Activities: Pep Club 1, 4; JV Cheerleader 3; Homeroom Rep. 4; Student Government Secretary 2; Booster Club 2, 3, 4.
Future plans: Business College.

School's Out!

Best All-Around

JOHN STAPLES

PAT WADE

Most Likely to Succeed

DAVID LOVING JEANINE THIS

CONNIE CATTERTON *Most Dependable* JON DeGROOT

Most Talented

AL BAGRAMIAN

MARCIA HOFFMAN

Personality Plus

JIM HALL MONTE SNYDER

DAVE HOUGH

Most Athletic

KAREN OLSON

Most Popular

BARRY KENNAN PAT GRAVES

Most Attractive

LINDA HALL

BOB KEYS

Best-Dressed

GARY McGEE

SHIRLEY HARRISON

Wittiest

DAVIS ALLEN MARGIE BUTTERFIELD

Friendliest

BILL KANE

THERA JEAN GREFE

Cutest Couple

SANDY BRUNNER BETTY MAY CARPER

Left to right: Betsy Trice, Secretary; General Rumbough, Sponsor; Corbin Thompson, President; Miss Carroll, Sponsor; Betty Ash, Treasurer.

The Junior Class

We worked hard to achieve our goal for the year - The Prom. Selling school jackets and giving dances took a lot of time and energy, but we enjoyed it. With spring came the thrill of class rings, which suddenly appeared on hands everywhere. We are looking backward with fond memories and looking forward to September when we will return to McLean High School - this time as Seniors.

ACHENBACH, PAUL
AMES, ALDRICH
ANDERSON, ALBERT

ANDERSON, PEGGI
ASH, BETTY
BAILEY, SCOTT

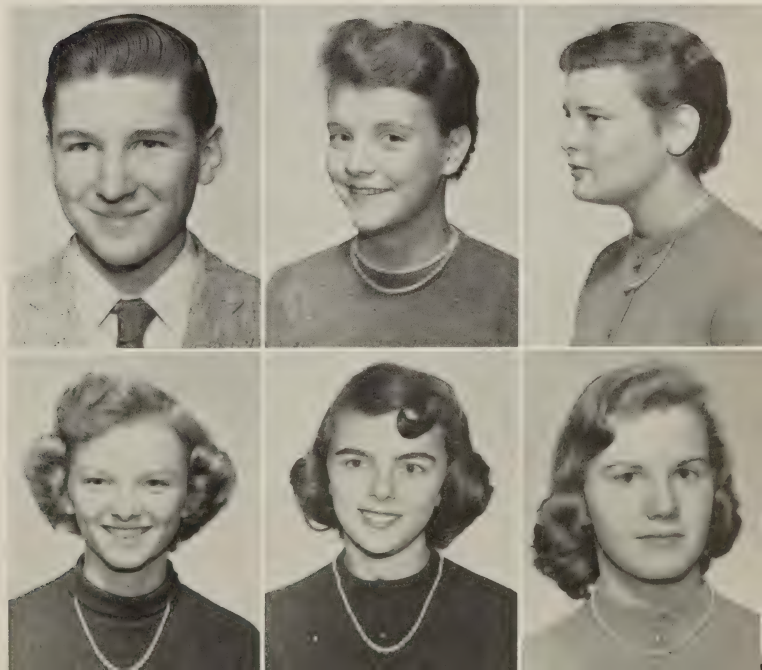

BALLAGH, ROBERT
BENNETT, NANCY
BICKLEY, BARBARA

BOBST, SHIRLEY
BODNAR, BARBARA
BONNER, MARY FRANCES

BOWERS, RICHARD
BOWIE, MARTHA
BRAUMLICK, JEAN

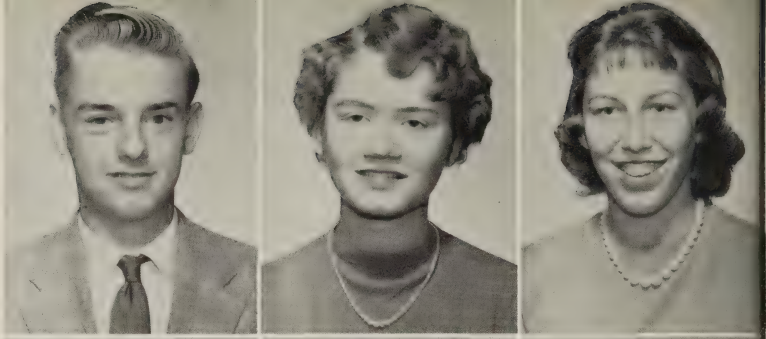

BRAUMLICK, JOAN
BROWN, BROOKE
BROWN, CLIFFORD

BROWN, PEGGY
BROWN, SANDRA
BRUCE, BRENDA

BUGGE, ROBERT R.
BURSTEIN, BARBARA
BUSHEY, DONALD

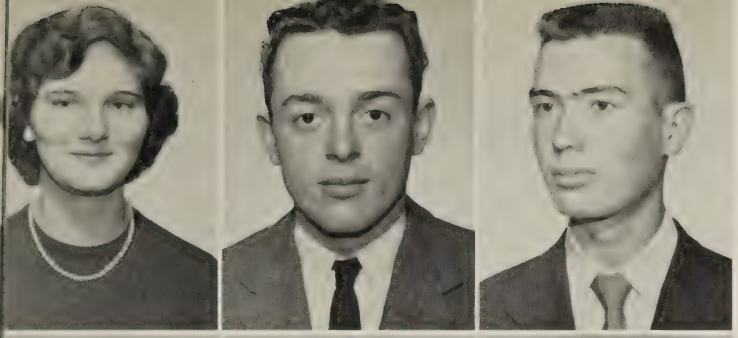

CAIN, BARBARA J.
CARMEN, DONALD
CARRICO, DENNY

CARVER, CAROLYN
CATO, SUZY
CAVANOUGH, JAMES

CHEEK, BRENDA
CHILES, WARDEL
CHRISMAN, GARY

CLARK, DONALD
CLARKSON, SUE
CLEMENT, EDDIE

CLONEY, RICHARD
CLOUGH, DARRELL
COFFMAN, RICHARD

COLEMAN, HARRIET
COLLINS, DAYLE
COOK, BEVERLY

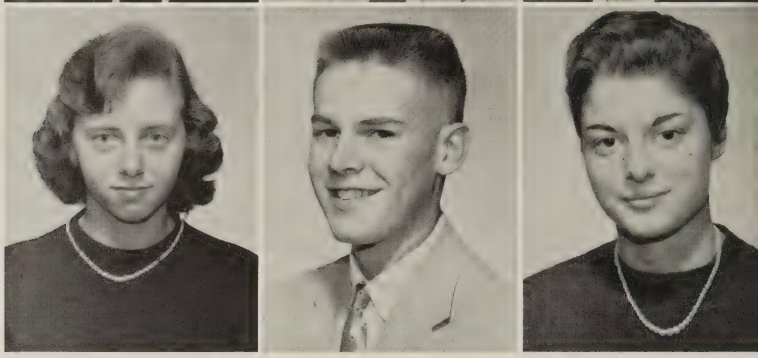

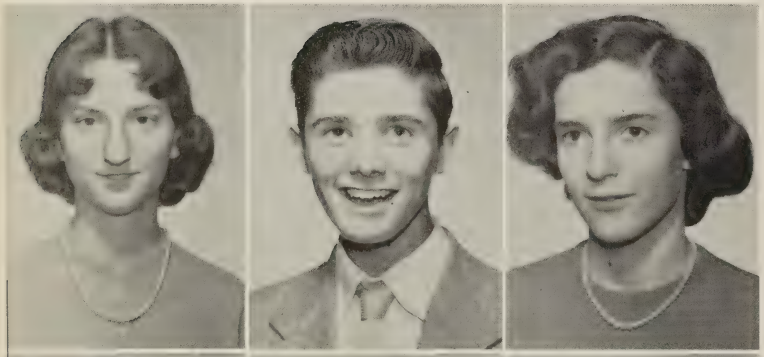

COPLEY, JEAN
CORNELL, ROBERT
COTTER, ANGEL

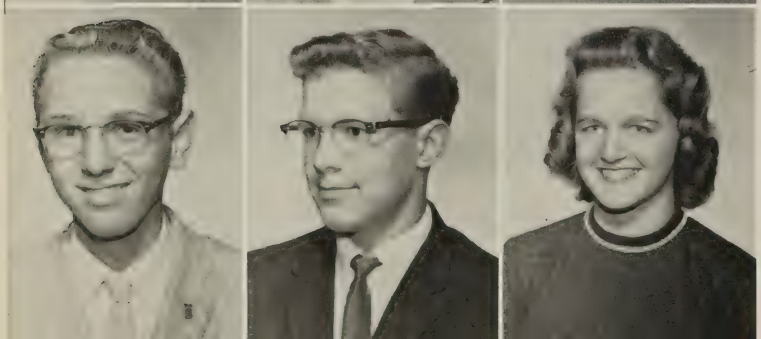

COURTNEY, WILLIAM
CRICKMER, RICKY
CRIMMEN, MAUREEN

CRISPELL, HARRY
CURRY, DIANE
DARNE, DOROTHY

DARNE, SANDRA
DAVIS, KAY
DELOATCHE, CYTHIA

DELONG, DONALD
DEUTERMAN, MARTHA
DEVAUGHAN, PATRICIA

DOWD, JOHN F.
DUNCAN, LYNN
DUNN, ANN

DUNNING, ANN
DYER, HAMMOND
EMBREY, ART

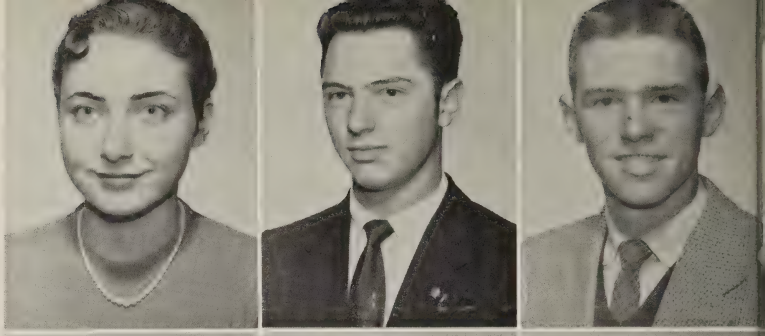

ENGLISH, BILL
ERB, HERB
ESCHERICK, RONALD

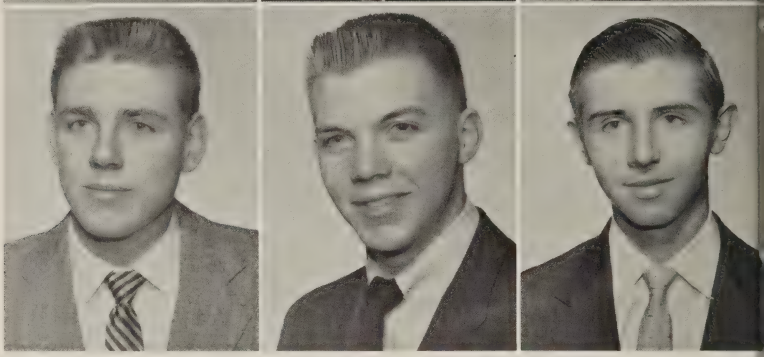

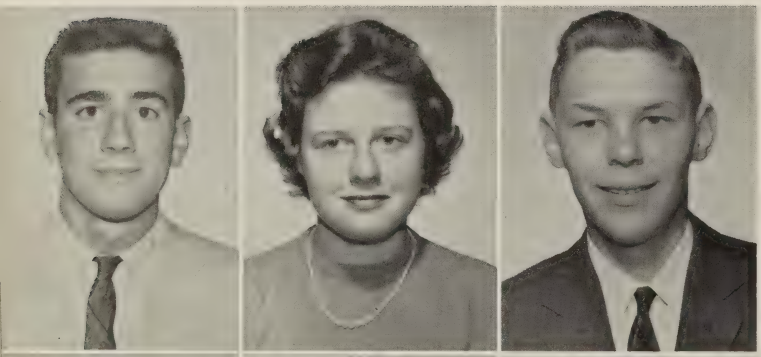

EVANS, DAVID
EVANS, PATRICIA
EZELL, ALLEN

FEY, WILLIAM
FIFER, MARILYN
FILLEY, ROBERT

FITZSIMMONS, SHELIA
FLAHERTY, DAVID
FOOTE, LINDA

FOSTER, STEVE
FRITTER, CHARLES
GEIGER, CAROL

GILBERT, DOUGLAS
GLASSBURNER, THOMAS
GOLDEN, WALTER

GOOD, DONNA
GRANT, LARRY
GRANT, ROGER

GRAVATT, ART
GRAVES, CHESS
GREEN, ETTA

GRIGSBY, BILLIE JEAN
GUTHERIE, ANN
HAFEN, KARL

HAGAN, CARL
HALE, REVERIE
HAMM, BARBARA

HARRISON, WARREN
HATCHICK, RICHARD
HAUCK, GEORGE

HAYLER, PEGGY
HEDGE, DALAS
HERBERT, PAT

HICKS, NANCY
HILL, DEXTER LLOYD
HOLCOMB, LORYN

HOLLIDAY, HAROLD
HONEYCUTT, ROMANA
HOPKINS, PAULINE

HORNE, EMILY
HORSTKAMP, MICHAEL
HORWATT, MICHAEL

HUMPHREY, SHARON
IRWIN, BARRY
ISAACS, JAMES

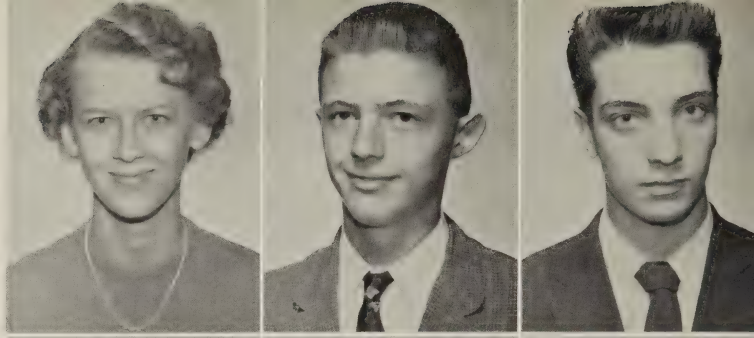

JOHNSON, DOUGLAS
JOHNSTON, PAMELA
JONES, BIFF

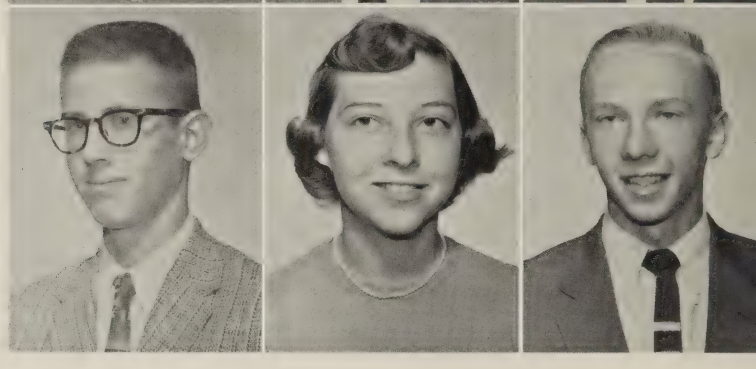

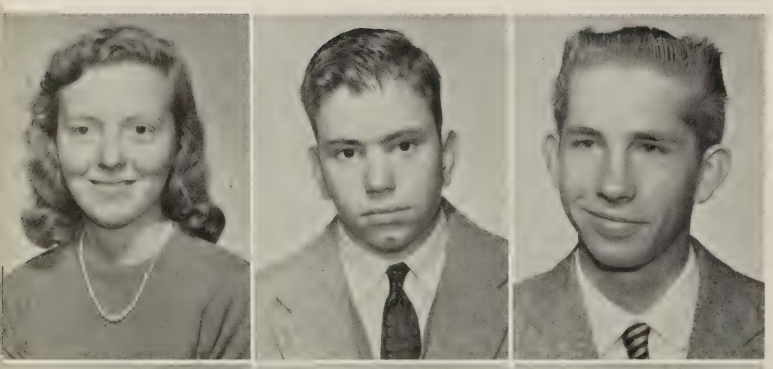

KEENE, JANET
KIRKLAND, SANFORD III
KRENNING, EARL

KUHN, WAYNE
LADNER, BARBARA
LAING, MICHAEL

LANGLEY, DANIELLE
LAYMAN, FRANCES
LEA, ALFRED

LEHEW, DORIS
LEISHEAR, BILL
LEWIS, ROBERT

LIGHT, EVELYN
LOY, CHARLES
LUMSDEN, ERNEST

LYNCH, JOHN
MAHAR, PEGGY
MATHERS, THOMAS

MAYO, DIANA
McCLENAHAN, LEWIS
McCOMBS, NANCY

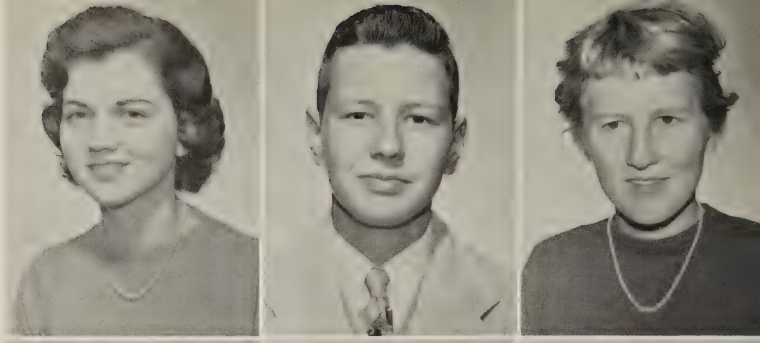

McCOY, GENE
McILWEE, ELOISE
McLEAN, JUDITH

MECCA, LOUISE
MILLER, BARBARA
MILLER, DONALD

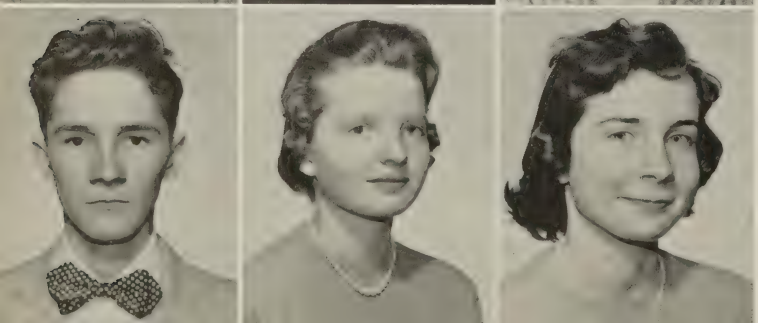

MILLS, ARNOLD
MIMS, MARGARET
MOORE, MARY ELLEN

MOORE, MARY LOU
MOORE, ROY
MORRIS, GAIL

MOSTELLER, MOICE
NALLEY, ROSELYN
NORMAN, FRANCES

OLIVER, CHARLES
O'NEIL, SHIRLEY
ORNDORFF, MARY LOU

OTT, EDDIE
OTTINGER, GARY
OUTLAW, ALEX

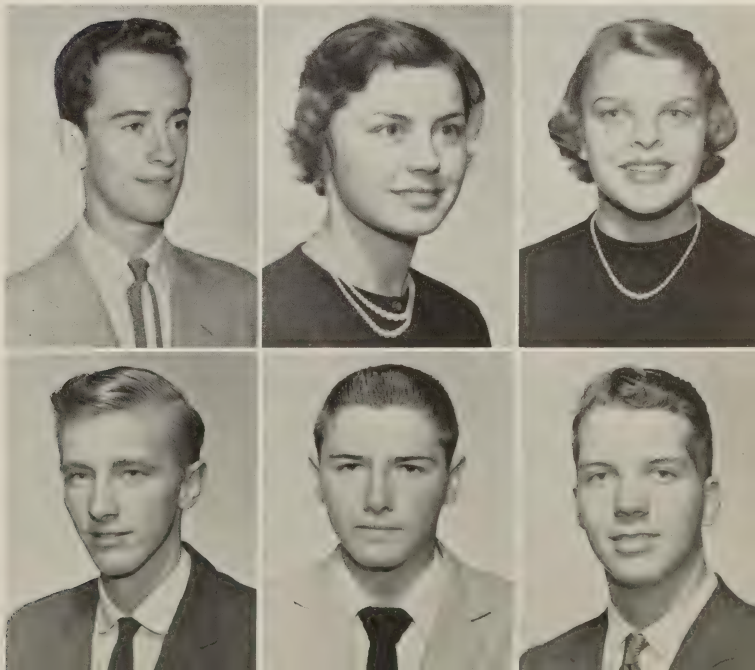

PARSONS, JEAN
PATTERSON, MARY LENA
PAXSON. GEORGE

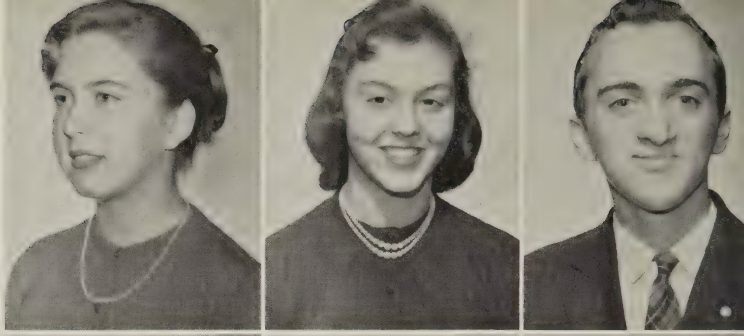

PAYNE, JOAN LEE
PAYNE, PRICILLA
PAYNE, RICHARD

PAYNE, SUE
PAYNE, TOM
PEDLAR, ROBIN

PHILLIPS, SHEILA
RAE, ROBERT
RAWLS, RICHARD

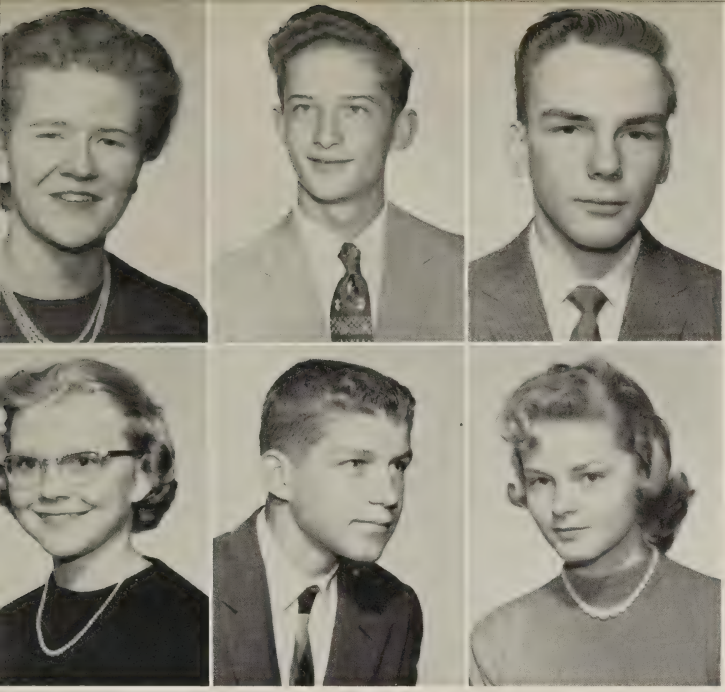

REVELL, HELEN
REYNOLDS, TOMMY
RICE, DAVID

RICE, PHYLIS
ROBESON, JAMES
ROLLASON, LINDA

ROLLINS, DOROTHY
ROMING, WILLIAM
RUDOLPH, LARRY

RUSK, EVELYN
SALLS, MARILYN
SALLS, MERRIT

SANDERS, WALTER
SCALES, JOAN
SCHEURER, JAN

SCHMIDT, LEWIS
SCHMIDT, MARY
SCHNELL, JACQUELINE

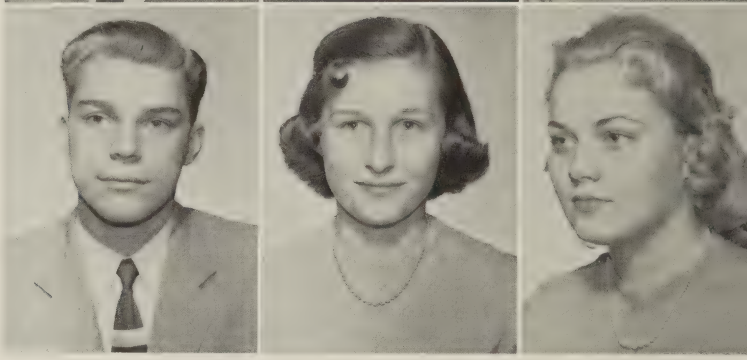

SCHULTZ, BARBARA
SCHULTZ, TERI
SEELEY, JOHN

SEMBOWER, KENNETH
SIMPSON, CHARLES
SMALL, LAURA

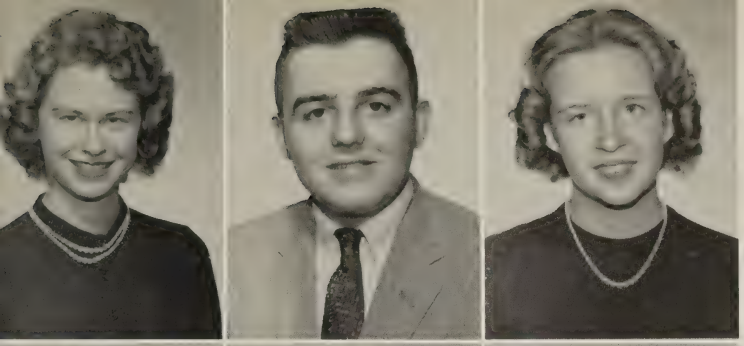

SMAWLEY, JEANETTE
SMITH, BILLY
SMITH, ELOUSIA

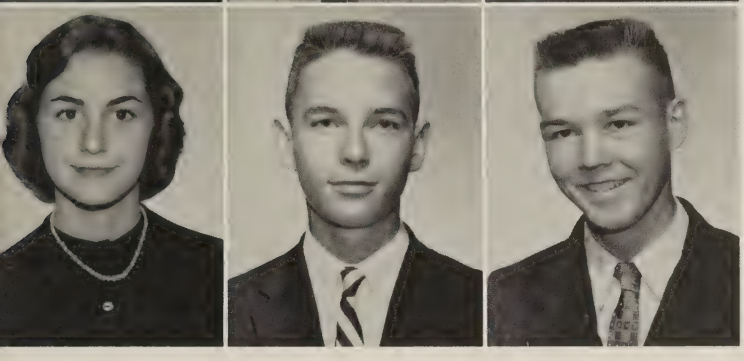

SORESI, CAROLYN
SOUDERS, JOHN
SPARSHOTT, HENRY

SPARSHOTT, PATRICIA
SPENCER, ELEANOR
STARR, DONALD

STOY, ROBERT
STREET, RAYBURN
STROK, KATHRYN

SURLES, MOLLY
SWORD, LOUISE
THOMPSON, BUDDY

THOMPSON, CORBIN
THORNBERRY, ROBERT
THORNE, GEORGE

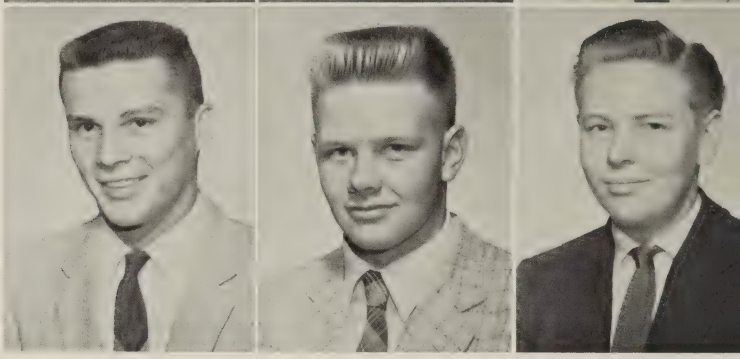

TICHENOR, NANCY
TRICE, BETSY SUE
TURNBULL, SUE

VIA, EUGENE
VINCENT, JOHN
VON ZAHAN, SABINA

WADLEIGH, ROBIN
WAHL, RICHARD
WANAMAKER, CHRISTINE

WARD, RICHARD
WARNOCK, ROY
WATERMIER, THOMAS

WATSON, RICHARD
WATTERS, KATHRYN
WESTERN, WILLIAM

WHALEY, SUE
WHITMAN, EDWARD
WILEY, ANNETTE

WILSON, JAMES
WINE, EDGAR
WINFIELD, NANCY

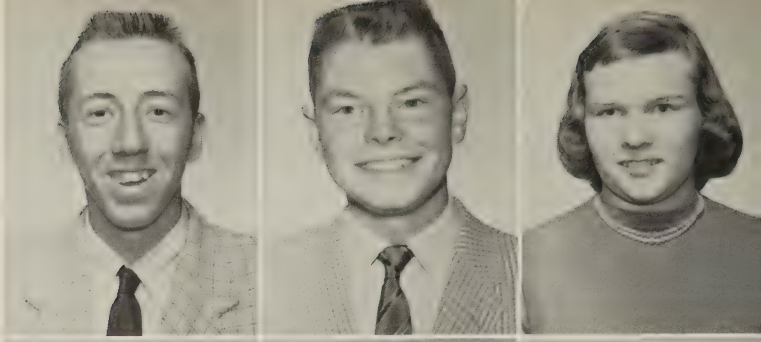

WOOD, WILLIAM
WRIGHT, JEAN
YOUNG, SUSAN

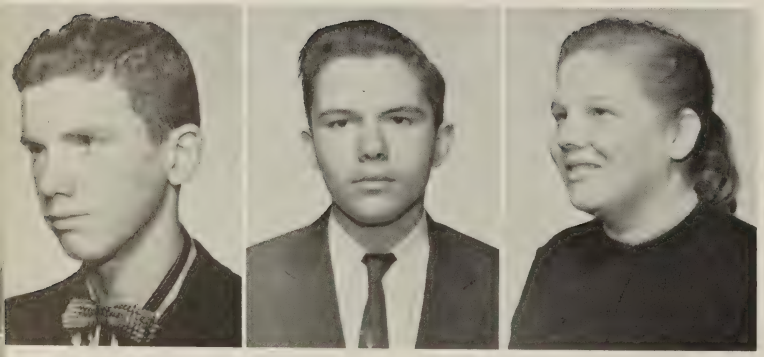

ZEMTMER, JOHN
ZOTTIG, ROBERT
ZUSPAN, LYNN

The Big Snow

Left to right: Emily Blessing, Treasurer; Sally Eadie, Secretary; Sandy Wilbur, Vice President; Mr. Spangler, Sponsor; Eddie Youngs, President.

The Sophomore Class

This year, our third year in high school, has been a very rewarding one. Selling pennants during school and at the games was our big money-making activity. We took an even bigger interest in clubs and activities this year, but never forgetting that citizenship and scholarship walk hand in hand. As we look back upon the past three years, we hope that the next two will be as wonderful and rewarding.

Adcock, Jane
Alexander, Bill
Alligood, Daryl
Ames, Nancy

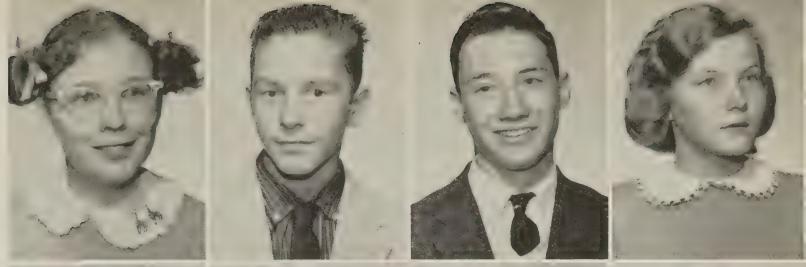

Armstrong, John
Ash, Richard
Atkins, Nancy
August, Nancy

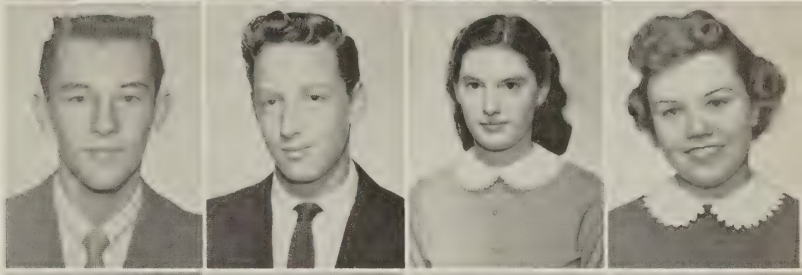

Austin, Adrian
Badger, Harold
Bair, Mary Ann
Bardon, Mike

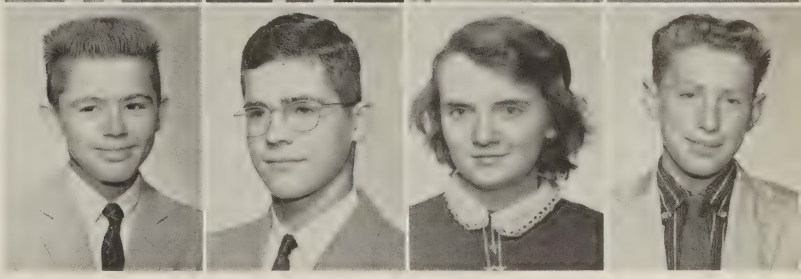

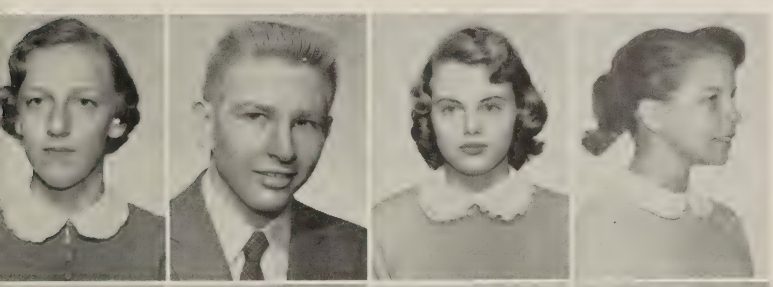

Barrow, Marilyn
Barry, John
Baxter, Dianne
Bayes, Carole

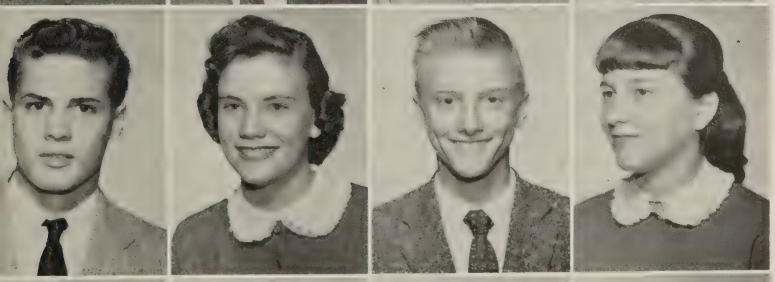

Bayne, T. A.
Beach, Eleanor
Bechler, Alan
Bell, Joy

Bennett, Janet
Bennett, Tom
Berry, Lillian
Berto, Jo Ellen

Bishop, Sharon
Bistyga, Carole
Black, Shelia
Blatz, Bill

Bles, Joe
Blessing, Emily
Bobbitt, Robert
Bolding, Charlene

Boley, Steven
Bolish, John
Bolt, Jerry
Bond, Ford

Bonner, Kay
Booher, Joe
Bowers, Richard
Boyd, Martha

Brechbill, Barbara
Brendle, James
Brewer, Alice
Brooks, Bill

Brooks, Denise
Brown, Billie
Brown, Dave
Brown, Nelson

Brumback, Dallas
Brunner, Kenneth
Buckles, Richard
Buckley, Russell

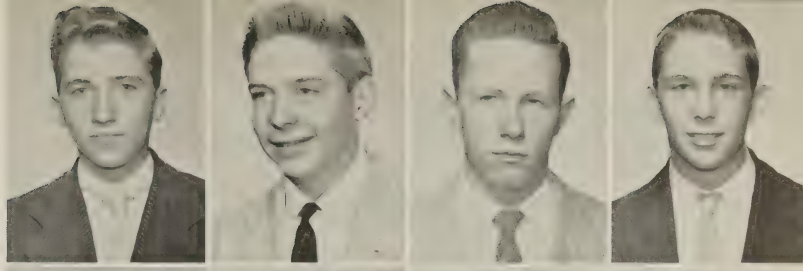

Budlong, John
Buettner, Stuart
Burkhardt, Irving
Burrows, Bill

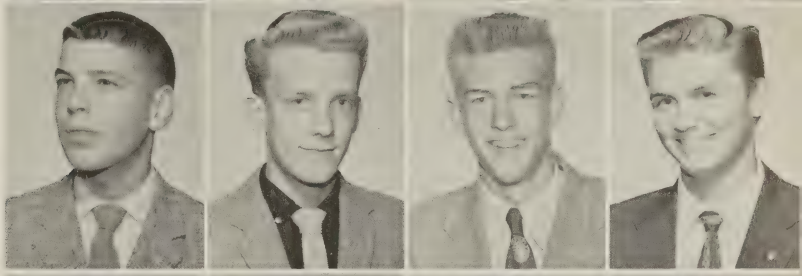

Campbell, Charles
Campbell, Sara
Carpenter, Lucy
Carrico, Brenda

Cato, Robert
Catterton, Jaunita
Chapman, Donna
Charles, William

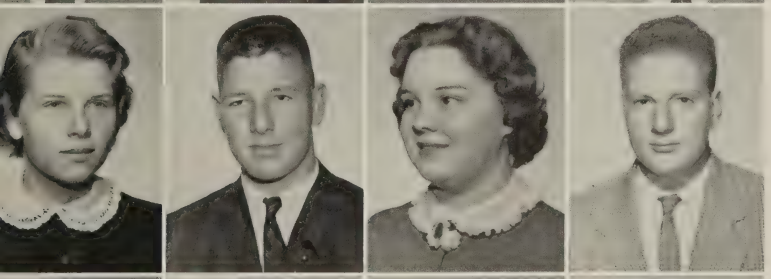

Christensen, Gail
Christopher, Peter
Clafin, Diane
Clark, Clyde

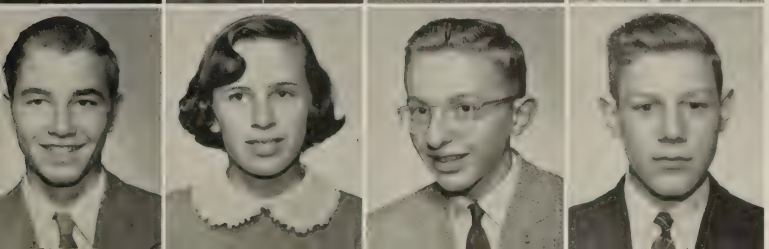

Clem, Tim
Cloney, Mickey
Colby, Craig
Cole, Alan

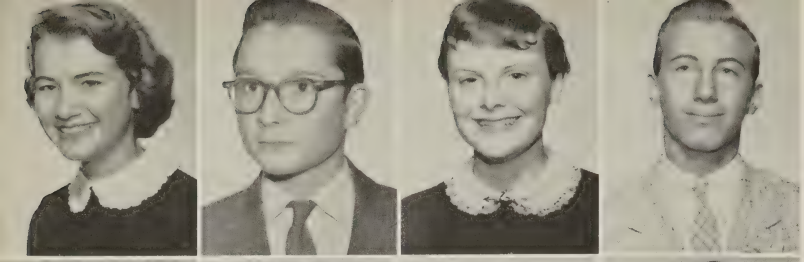

Conlyn, Barry
Cottrill, Dale
Coulter, Bonnie
Coulter, James

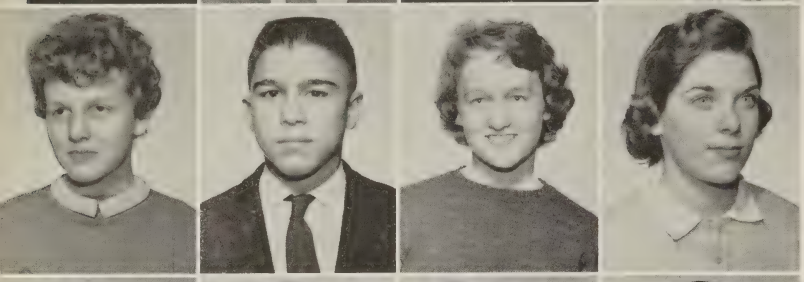

Cox, Ann
Crater, Hap
Crimmen, Ann
Curran, Cathy

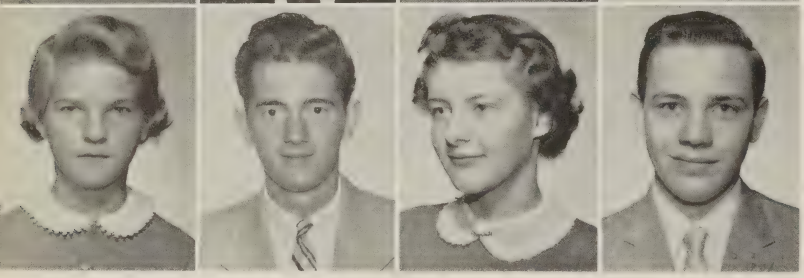

Daly, Emily
Daniels, Melvin
Davis, Carol
Davis, Stewart

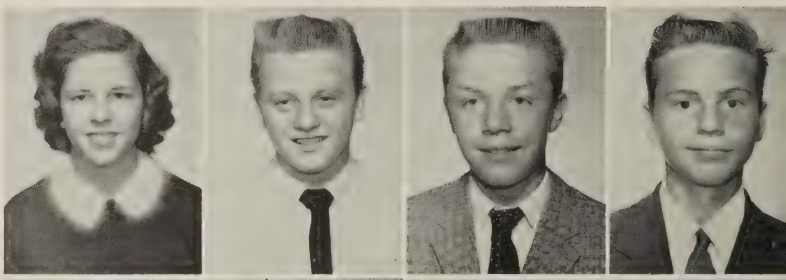

Day, Sharon
Dean, Drew
Deem, Lee
Deloatche, Ralph

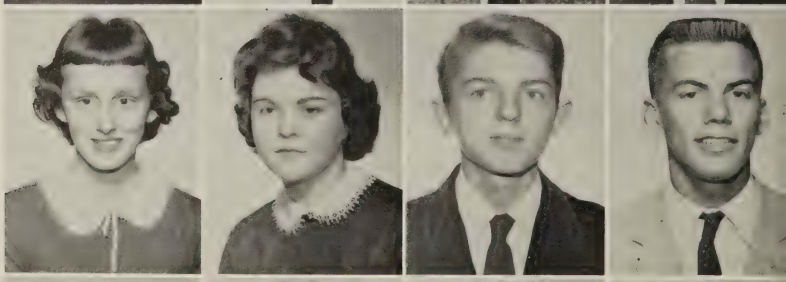

Delong, Sue
Dinkle, Charlotte
Dodge, Louis
Dodrill, David

Dougan, Mike
Downs, Judy
Dronenburg, Gail
Dubber, John

Duffy, Frances
DuMont, Steve
Duncan, Marion
Duncan, Robert

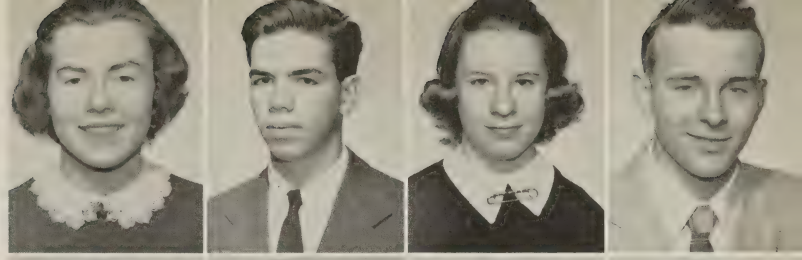

Dunn, Cora
Durham, Nancy
Eadie, Sally
Eakin, Fay

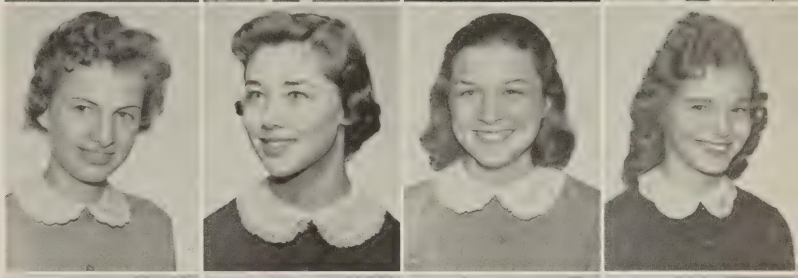

Edens, Joanne
Ellis, Robert
Ellison, Gary
Ellison, Gary

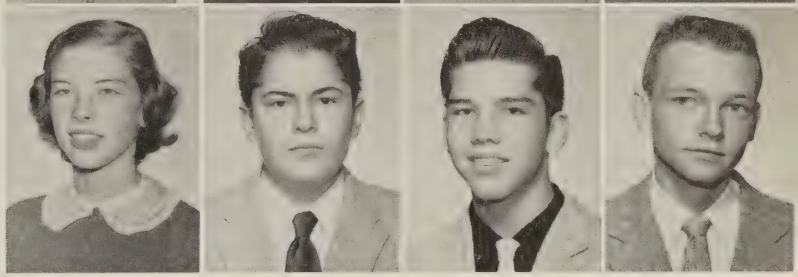

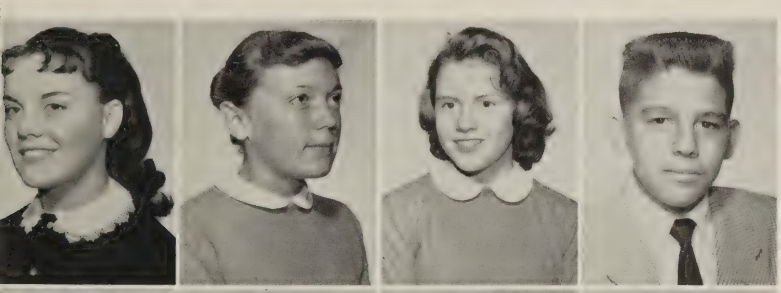

Erb, Sydney
Espen, Sonia
Evans, Betty
Everet, Robert

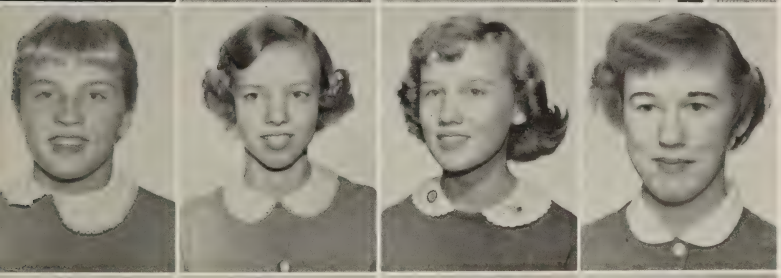

Eyles, Nancy
Ferguson, Joan
Fisher, Linda
Finnell, Maureen Ann

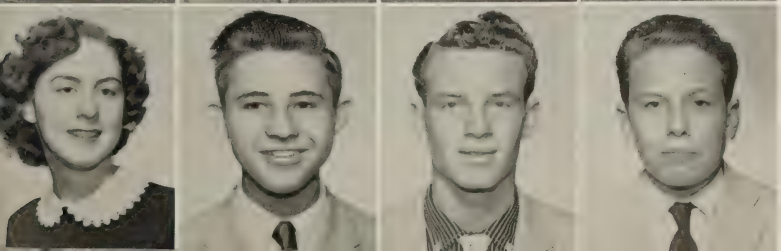

Fletcher, Margaret
Fletcher, Ray
Fortney, Rodney
Foster, George

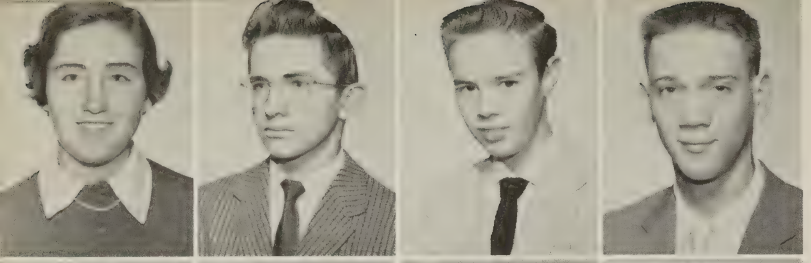

Francis, Elizabeth
Frazier, Ralph
Freeman, Larry
Fullerton, Greer

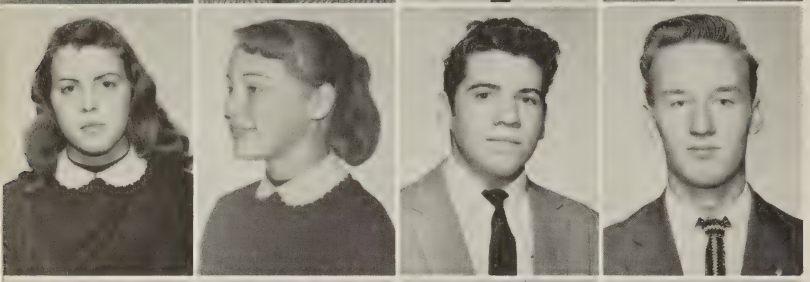

Furr, Carmen
Furr, Carol
Gahan, Mickey
Gaines, Jimmy

Gale, Brad
Gamotis, Roland
Gantt, Edward
Geiger, Sue

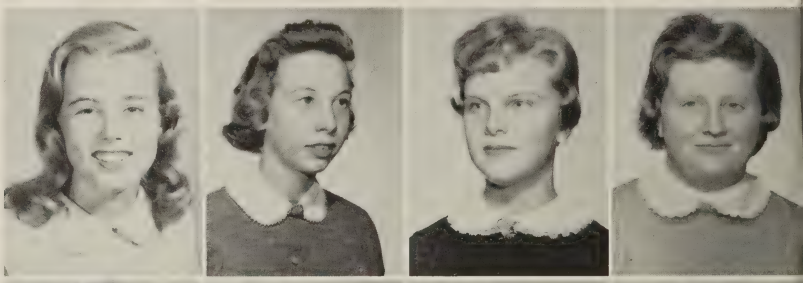

Gernhofer, Pat
Gheen, Juanita
Goddard, Becky
Goddard, Linda

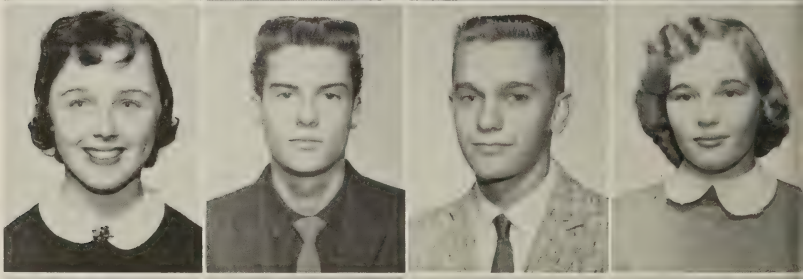

Goff, Cynthia
Goode, Cecil
Gouthier, Ronnie
Graham, Diane

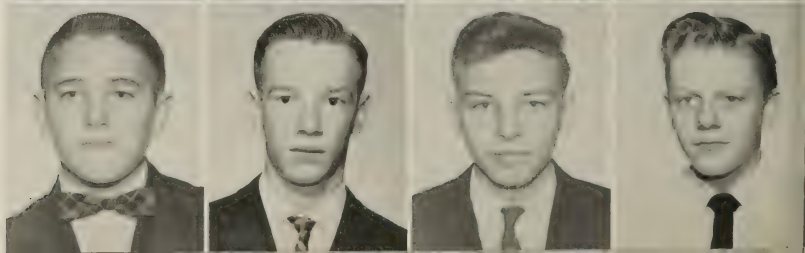

Gotthardt, Fred
Grant, John
Gray, Bob
Green, Charles

Green, Sulon
Greenwalt, Carl
Groves, Larry
Hahn, Nancy

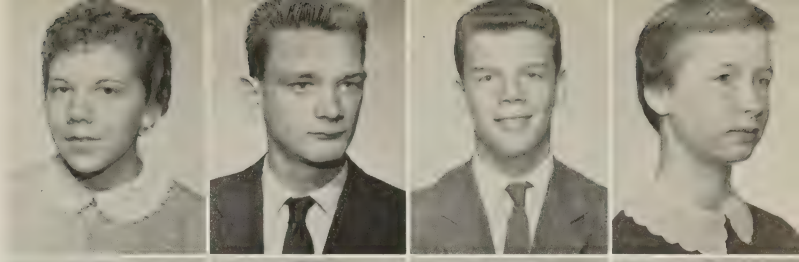

Hall, Danny
Hamrick, Bonnie
Hannold, John
Hansborough, Jane

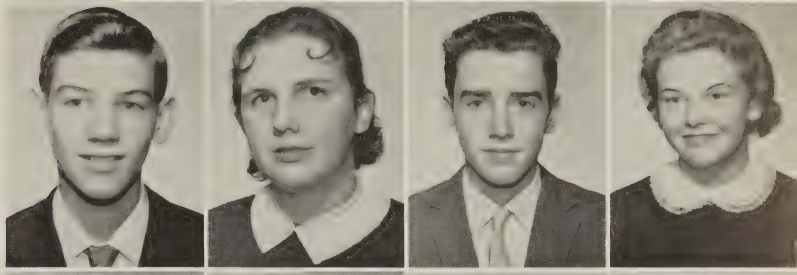

Hardy, Carol
Hartman, Lee
Harvey, Donna
Hazleton, Elaine

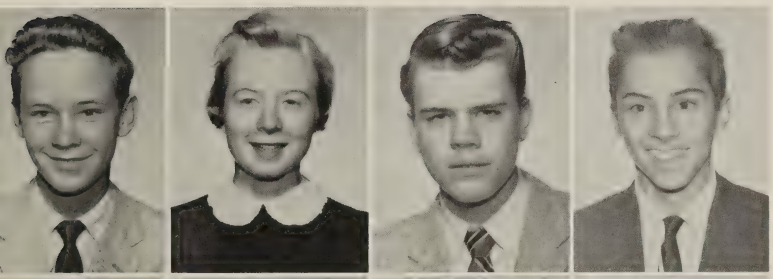

Henderson, James
Hendrickson, Fay
Hicks, Ray
Hill, Steven

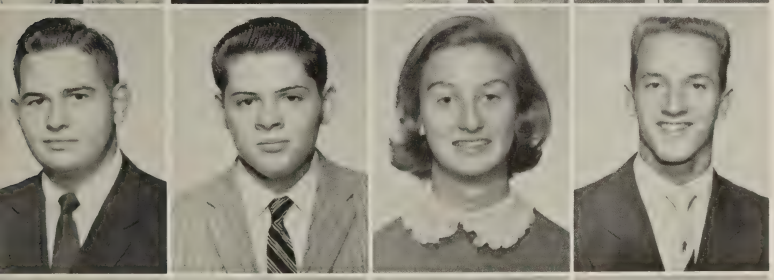

Hollenbeck, Allen
Hollinger, Bill
Holt, Nancy
Hornberger, Harry

Houtz, Joan
Hovey, Glenn
Howard, Jim
Howland, John

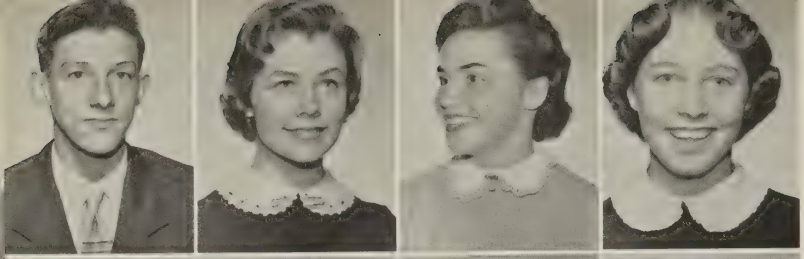

Huffman, Bobby
Hughes, Barbara
Humphrey, Peggy
Hunnicutt, Pat

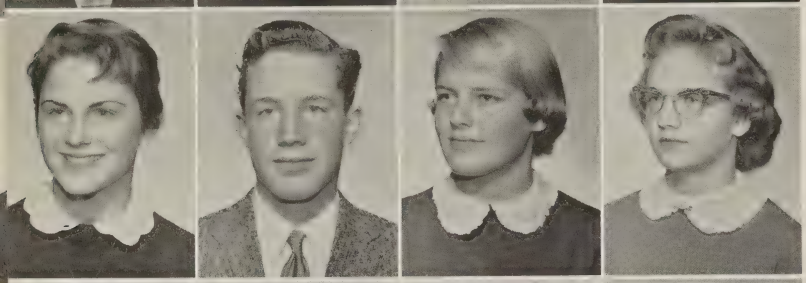

Hunt, Midge
Hunter, Phil
Huntington, Joy
Hurst, Nina

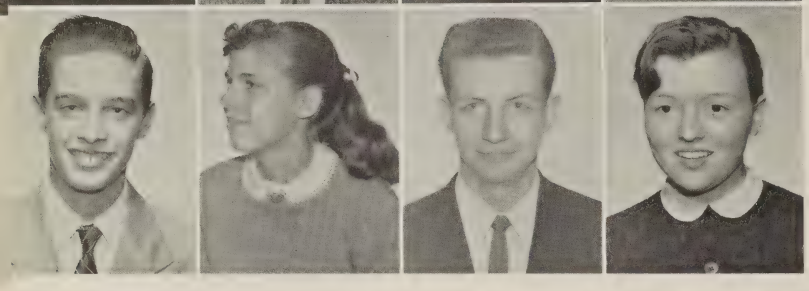

Hurt, Tony
Hutton, Margaret
Issacs, John
Issacs, Mary Lou

Ivins, Jeannie
Jacobs, Sylvia
Jackson, Muriel
Jenkins, Millie

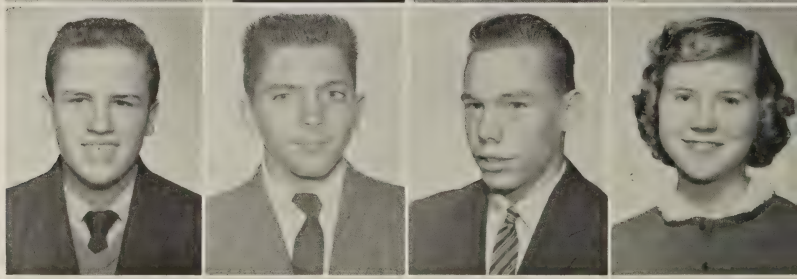

Jobanek, Jan
Johnson, Bo
Johnson, Herbert
Johnston, Sindia

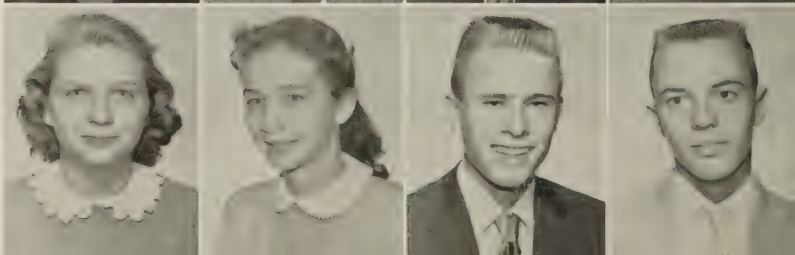

Johnstone, Julie
Jones, Frances
Kalepp, John
Kanaga, Norman

Kane, Loretta
Keiper, Ellen Kay
Kelly, Bill
Kemp, Bonnie

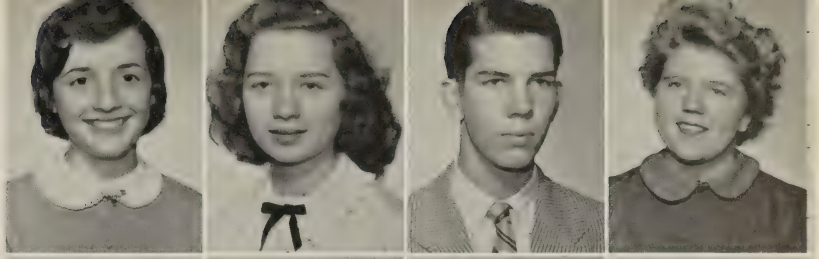

Keys, Phil
Kidd, Carolyn
Kiessling, Bobby
King, George

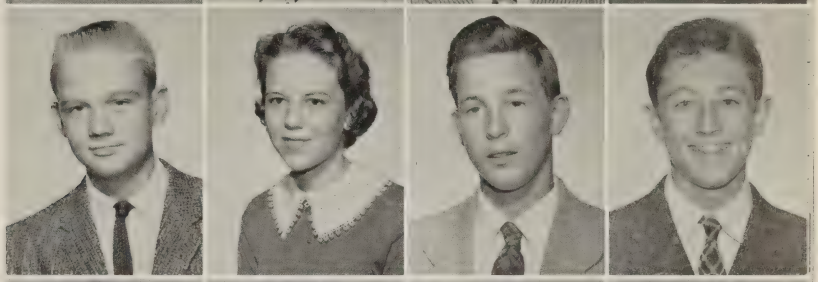

King, Judy
King, Lynette
Kipps, Peggy
Kirby, Evelyn

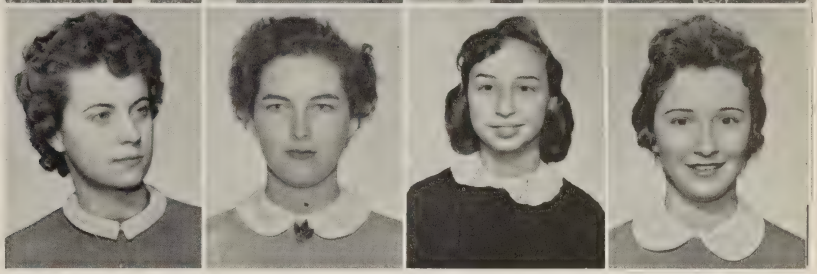

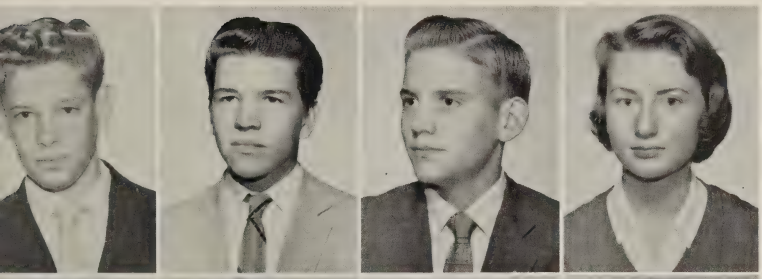

Kirkpatrick, Ray
Klotz, Billy
Knoblauch, Richard
Knodel, Anne

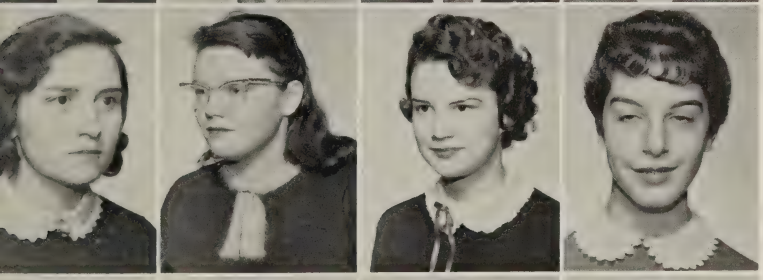

Knowles, Patsy
Konzelmann, Chris
Kozee, Dorcas
Krueger, Ellen

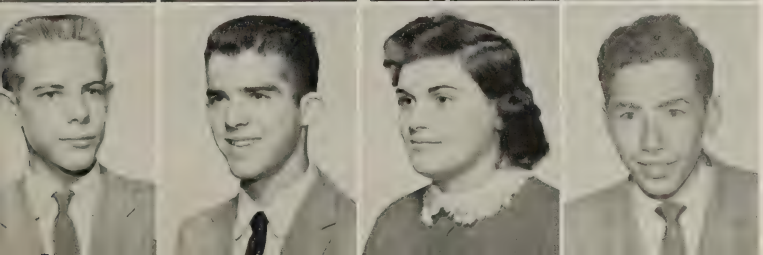

Lane, Daniel
Langhorne, Gary
Lawhorn, Pat
Lawless, Irving

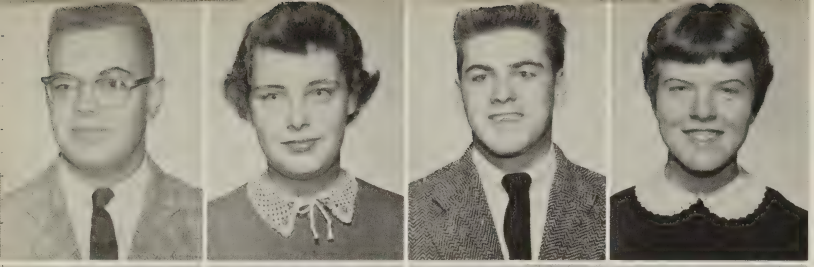

Lawless, Jimmy
Lawless, Joan
Lawson, Charles
Leahy, Betsy

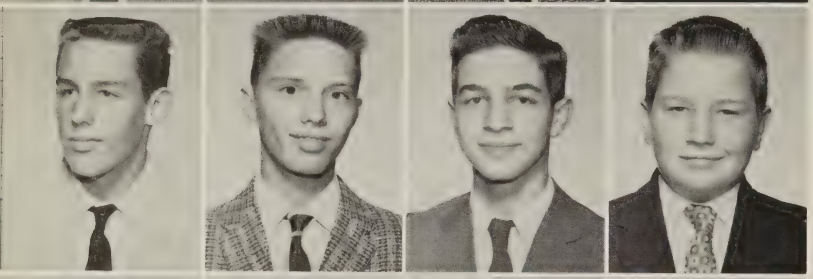

Leddy, Tom
Ledford, Jerry
Libman, George
Lieurance, John

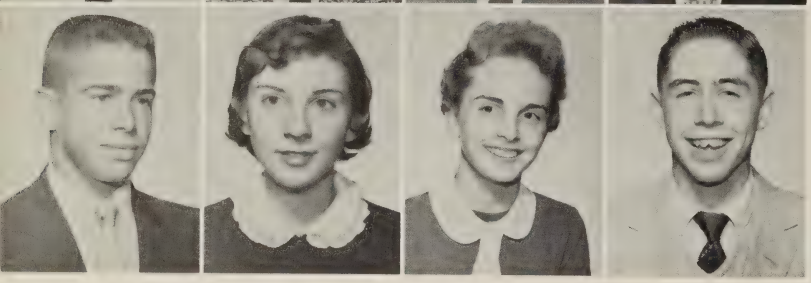

Lindsay, Hunter
Lurie, Evie
Mabbitt, Mary
MacMahon, Bill

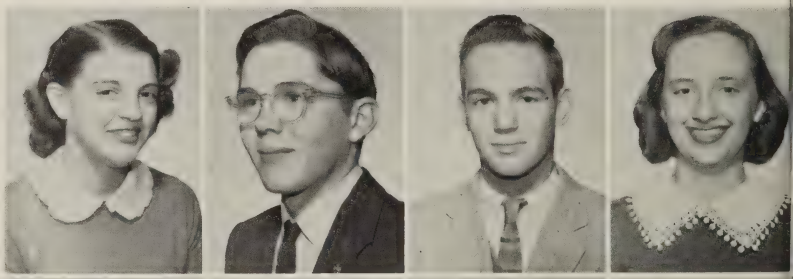

MacWelsh, Gail
Mahler, William
Markley, Bruce
Martin, Sarah

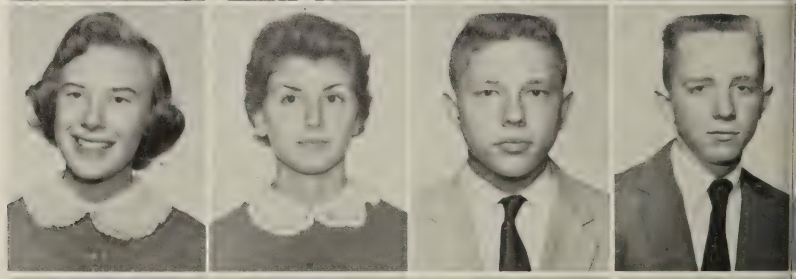

Martindale, Jean
Martinez, Melinda
Matkovcik, Tom
McGehee, Charles

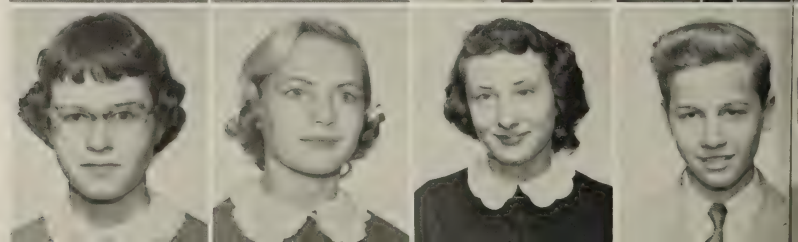

McNamara, Carol
Messner, Carol
Micheal, Anita
Micheal, George

Micheal, Norma
Millard, Ginger
Millard, Pat
Miller, Gay

Miller, Susan
Miniclier, Lynn
Molle, Sonny
Moore, Charles

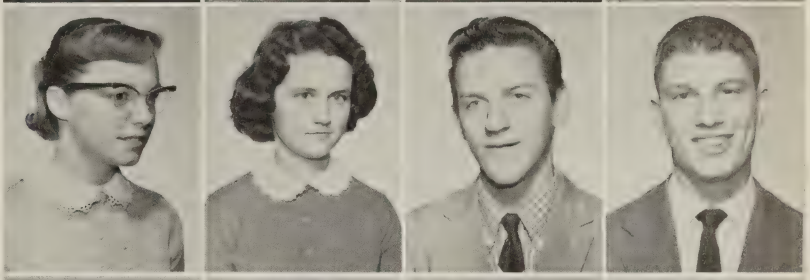

Morrison, Charles
Mote, Mike
Mroz, Edwin
Muehlenhort, Linda

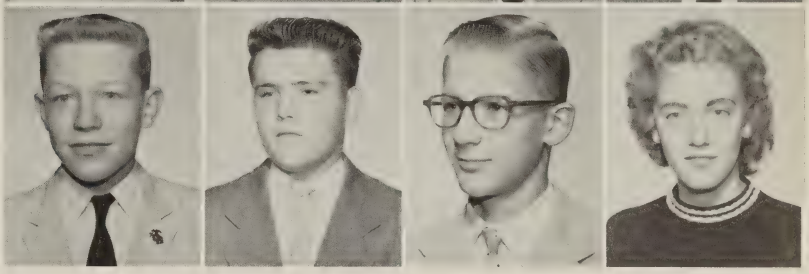

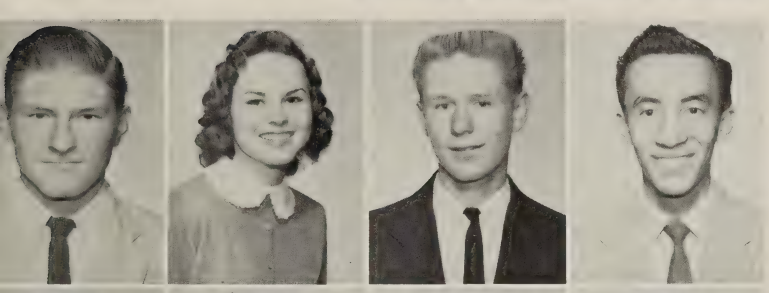

Myers, Frankie
Naeher, Janet
Negaard, Peter
Negron, Victor

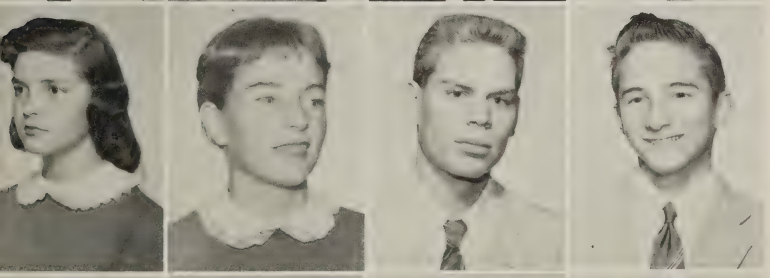

Neill, Barbara
Nelson, Bonnie
Nelson, Bruce
Nelson, Jerry

Newton, Pat
Nichols, Connie
Nichols, Susan
Nixon, Louis

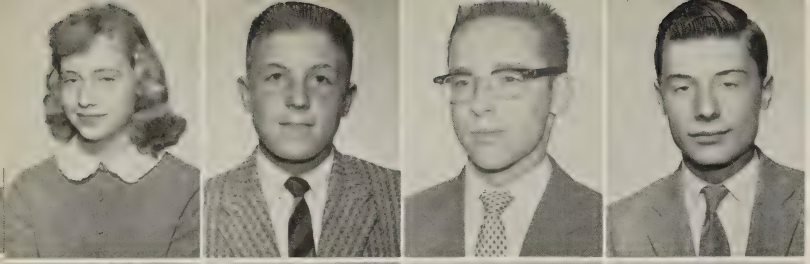

Noble, Nancy
Norman, Bob
Nunns, Scott
Obert, Brian

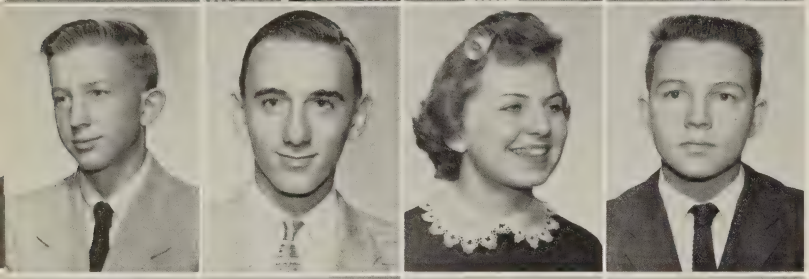

Olson, Lloyd
Orrison, Rodney
Owens, Shirley
Paisley, Ken

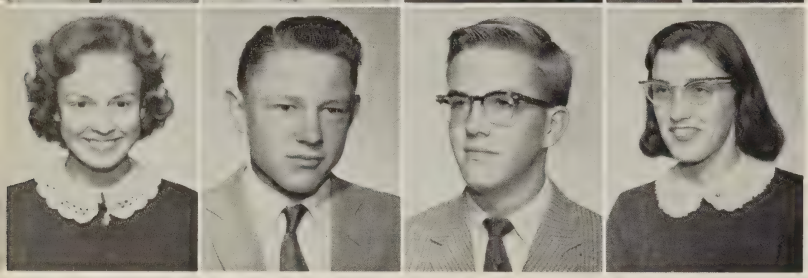

Parnell, Dove
Patterson, John
Pennoyer, John
Perry, Donna

Pfalzgraf, Carol
Pierce, Joy Ellen
Piercy, Charles
Pinkerton, Virginia

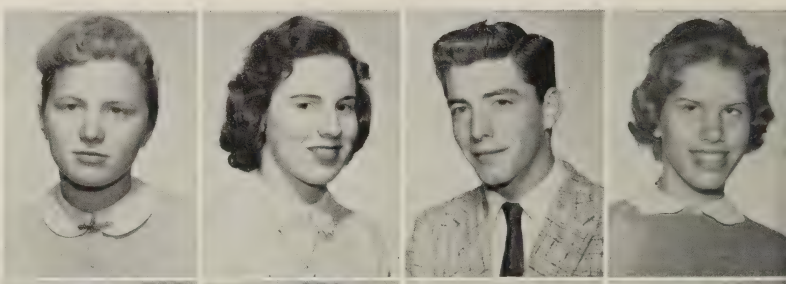

Piper, Elmo
Pletsch, Bonnie
Pollock, Beverly
Preacher, Brooks

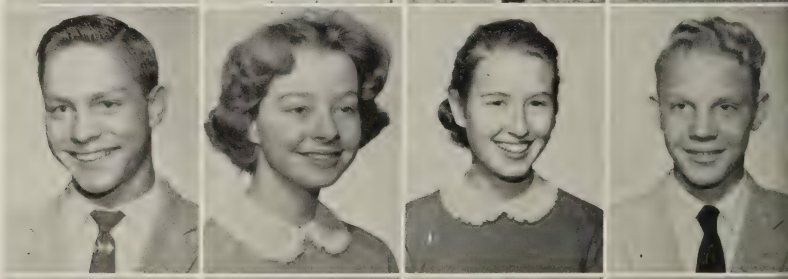

Prothro, Carol
Pugh, Vincent
Rains, Carolyn
Rathjen, Darlene

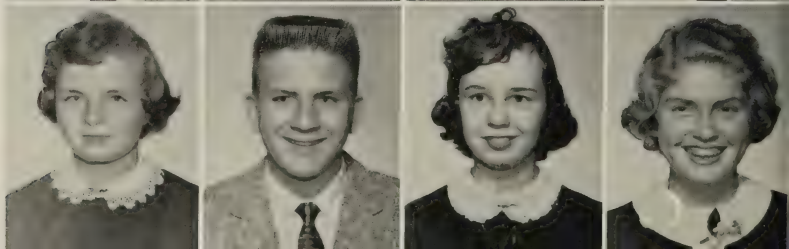

Redman, Frank
Reed, Nancie
Rhodes, Becky
Rhodes, Eddie

Robey, Ellsworth
Robinson, Jo Ann
Robinson, Richard
Rodeffer, Margaret

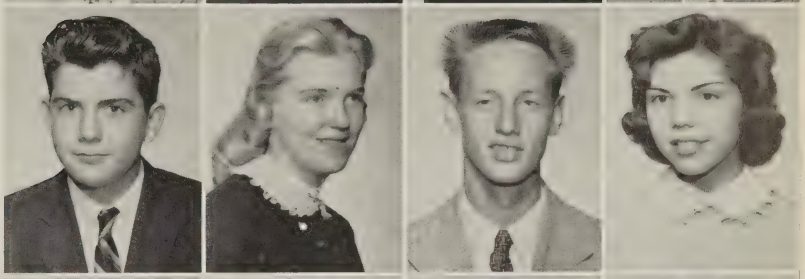

Rogers, Scott
Rorex, Tanya
Rorrer, Charlene
Rosenberger, Sally

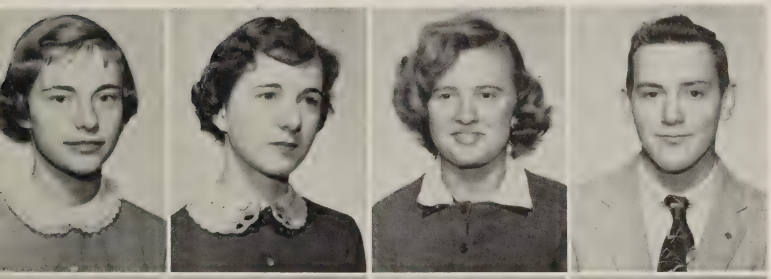

Ross, Maggie
Rudolph, Dee
Runyon, Pat
Rusk, David

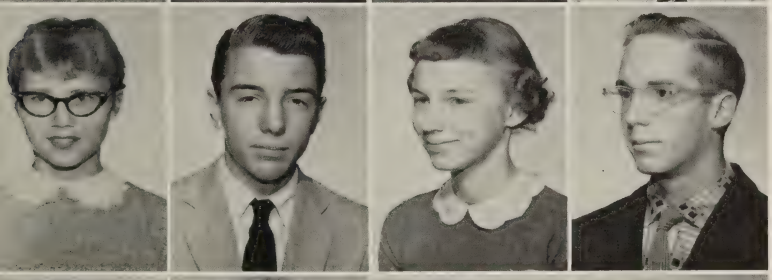

Ryneska, Kay
Scallon, Nick
Schmidt, Karen
Schultz, Don

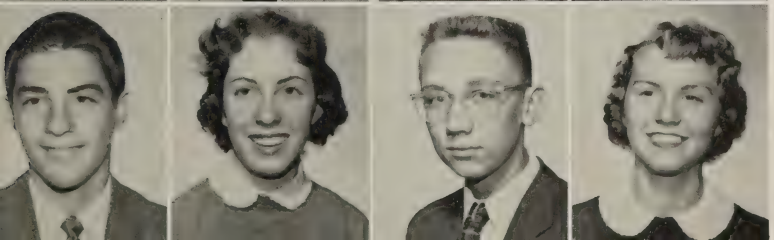

Scott, Ken
Seay, Bonnie
Shacochis, John
Shaffer, Dolores

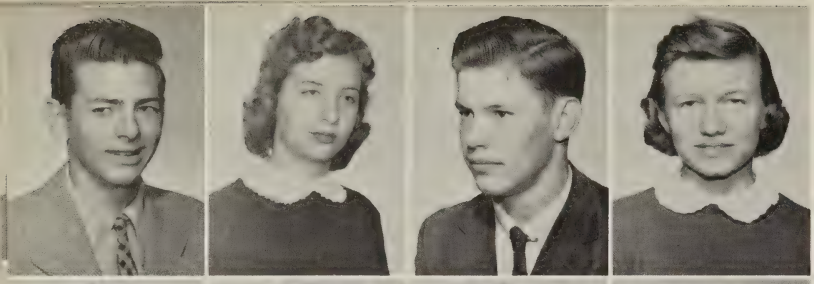

Shellman, Joe
Shilling, Sandra
Shoultes, Marvin
Simple, Sue

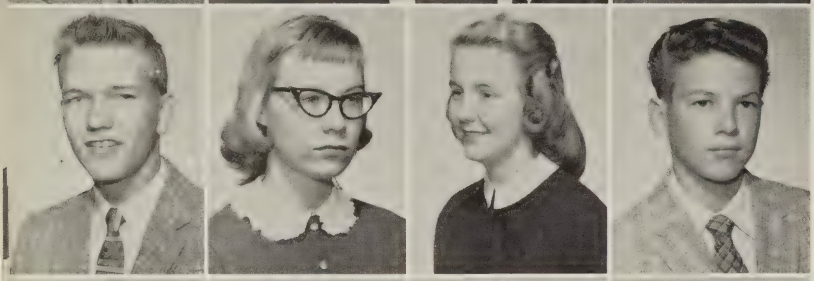

Sims, Bob
Sirney, Cathie
Skinner, Mary
Smith, Denny

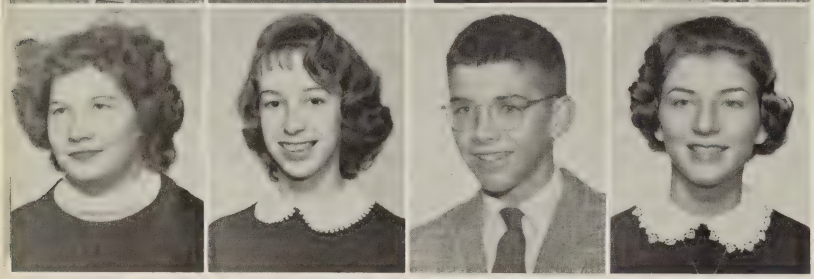

Smith, Dorothea
Smith, Mary Lou
Smith, Stephen
Snead, Carolyn

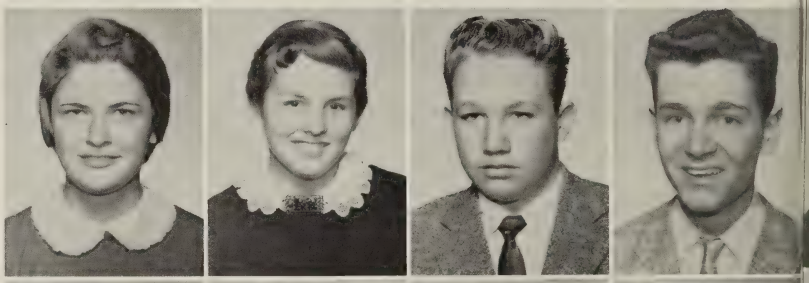

Snyder, Flo
Sorber, Judy
Southall, George
Sparshott, Ned

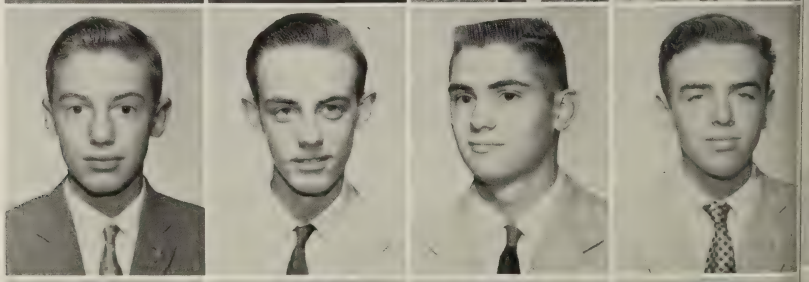

Stanley, David
Street, James
Sweet, Tip
Swindler, Dennis

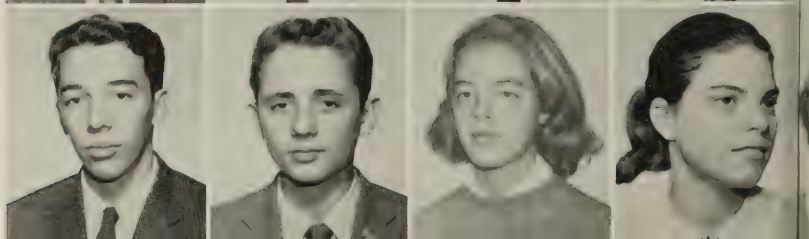

Taylor, Frank
Taylor, Jeb
Taylor, Sarah
Teel, Malinda

Thayer, Christine
Thomas, Bonnie Lou
Thomas, Pattie
Thompson, Barbara

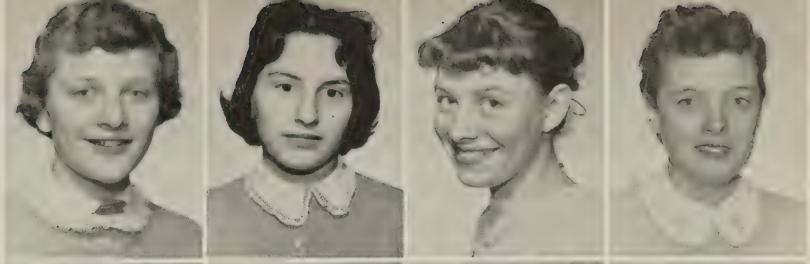

Thompson, Frank
Thompson, Quentin
Thompson, Wayne
Thornett, Donald

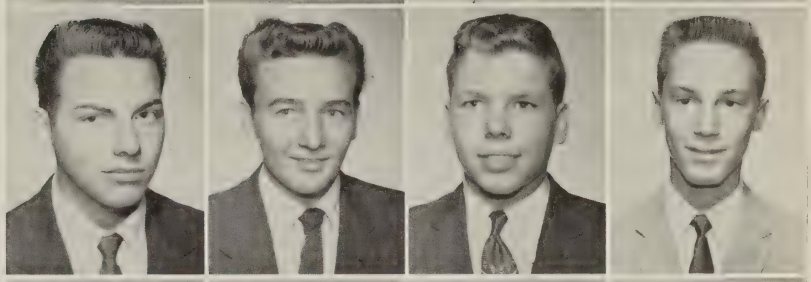

Thrasher, Reid
Tippett, Ann
Tobin, Jimmy
Trimmer, Curtis

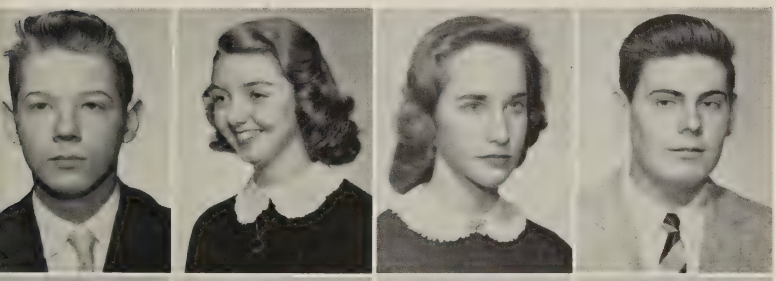

Trueax, Ross
Utterback, Mary
Van Doren, Jackie
Van Patten, Harold

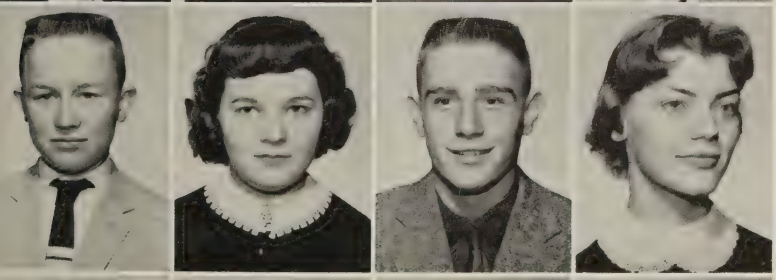

Vaughn, Jerry
Veach, Mary
Viereck, George
Voskuil, Barbara

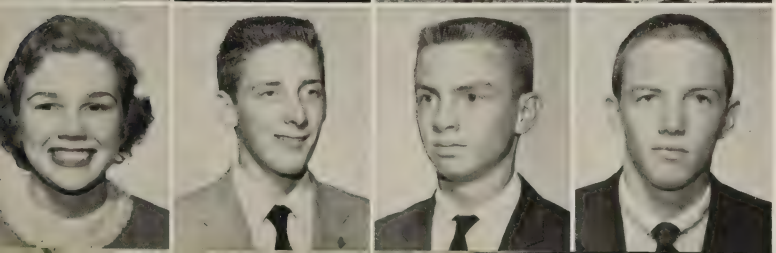

Wade, Karen
Waldo, John
Walton, Richard
Ward, Matt

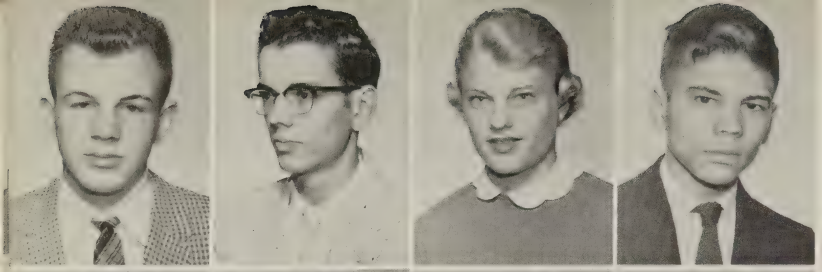

Warner, Jeff
Watson, John
Weber, Frances
Weber, Mark

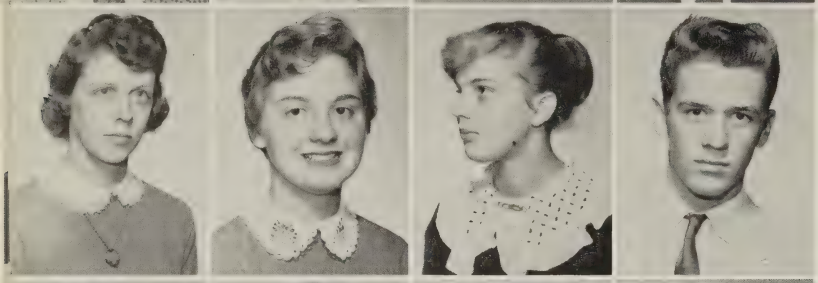

Weekley, Jean
Weis, Mary Ellen
West, Mary Ellen
Whitman, Rick

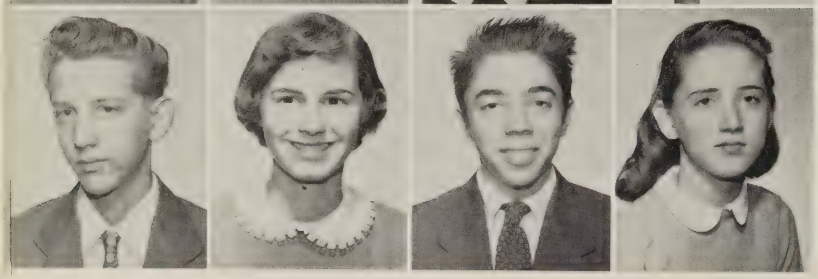

Whitmer, James
Wilber, Sandra
Wiley, Dick
Williams, Pat

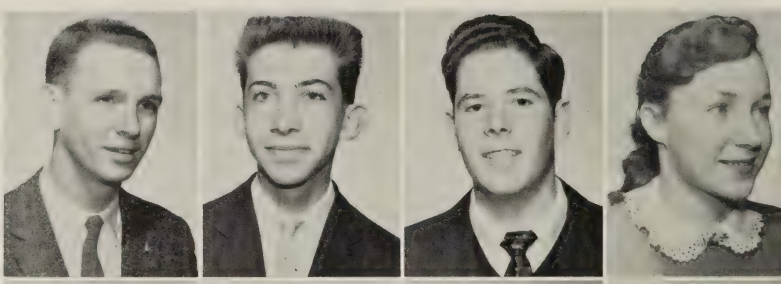

Windley, Charles
Wise, Bert
Wolf, Steve
Wood, Nancy

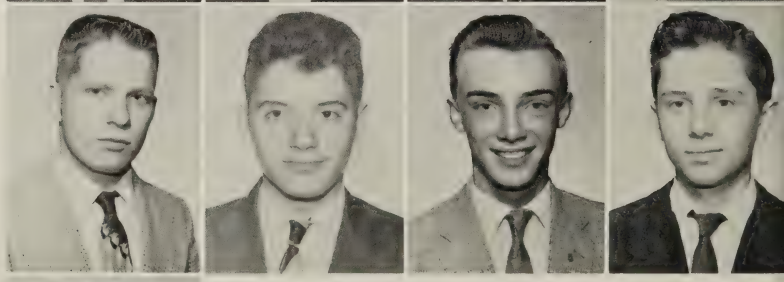

Wood, Phil
Yaworski, Tim
Youngs, Eddie
Zottig, Renard

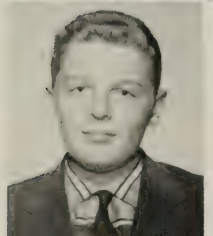

Zea, Clifford

CAFE DANCE
Zees ees French!?! Whatcha lookin'at?

Cafe Dance

First row: Bill Osborn, President; Shirley Smith, Secretary; Mike Watson, Treasurer. Second row: Mr. Miller, Sponsor, Mr. Day, Sponsor.

The Freshman Class

It has been a busy year, and we were more confident and more at home in our school. High School and all that it unfolds has opened its doors to us, and we took advantage of its opportunities to learn and grow. We worked hard on our big activity for the year - The Sweetheart Dance. We are hopefully looking forward to our sophomore year.

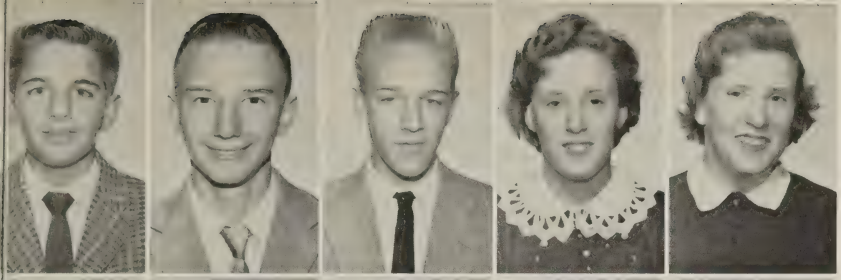

Abbott, Russell
Anderson, Ross
Andrews, Lemuel
Armbrister, Jean
Armbrister, Jeanette

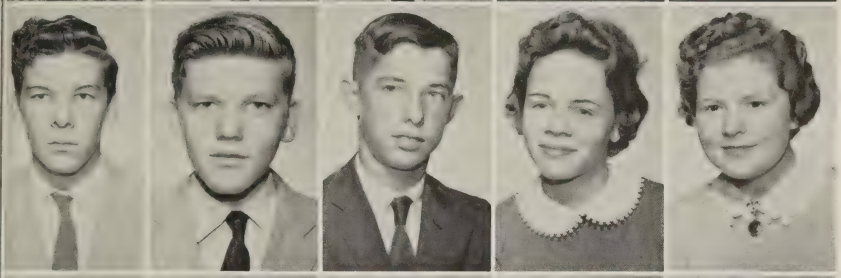

Ashley, Harry
Ashley, Richard
Barnhill, Glen
Barton, Margaret
Baxter, Edith

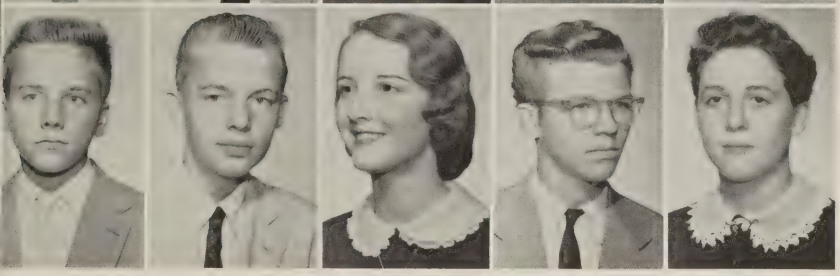

Bayes, Guy
Beall, George
Bean, Nancy
Beauch, Robert
Beazeley, Carol

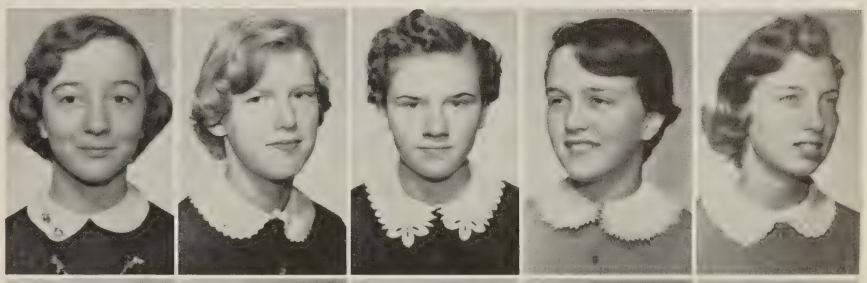

Beck, Barbara
Bell, Bonnie
Bell, Karen
Berdine, Mary Gail
Berry, Barbara

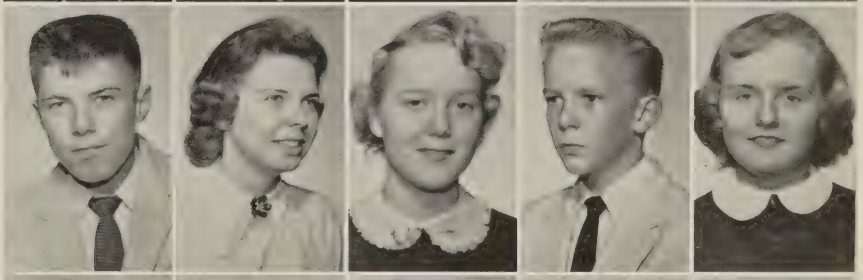

Berry, Bernard
Berry, Bernice
Betts, Sandra
Bickley, Richard
Bielas, Lorene

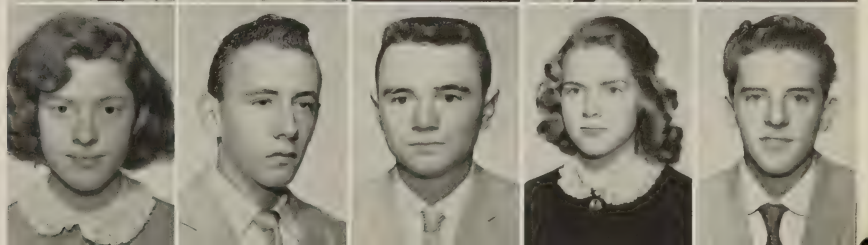

Bird, Evelyn
Bishop, Scott
Bishop, Sidney
Blevins, Nancy
Boldins, James

Boland, Terry
Boles, Odell
Bonham, Mickey
Bouton, Eugene
Bowers, Helen

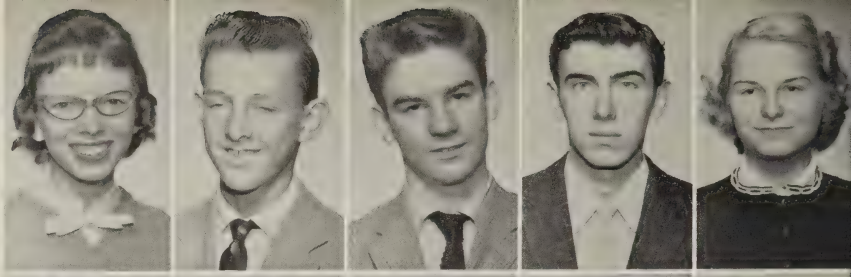

Bowyers, John
Boyle, Carole
Breachbill, James
Brickman, Hannah
Brockhurst, Barbara

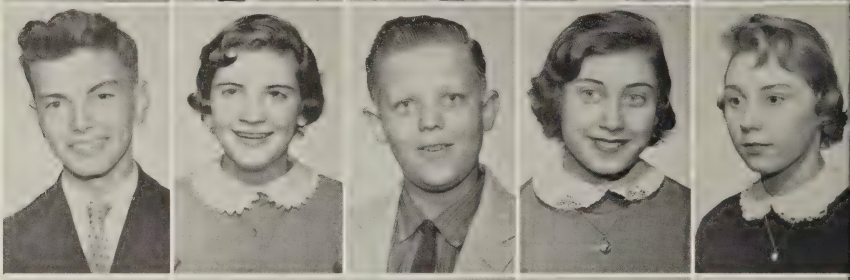

Brooks, Glynn
Brown, Claude
Browne, Virginia
Bruce, Robert
Bryan, Kennon

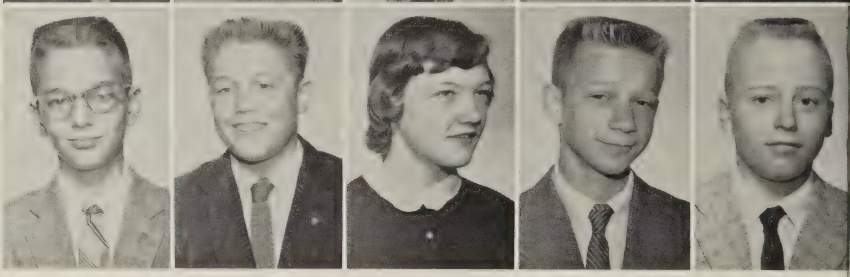

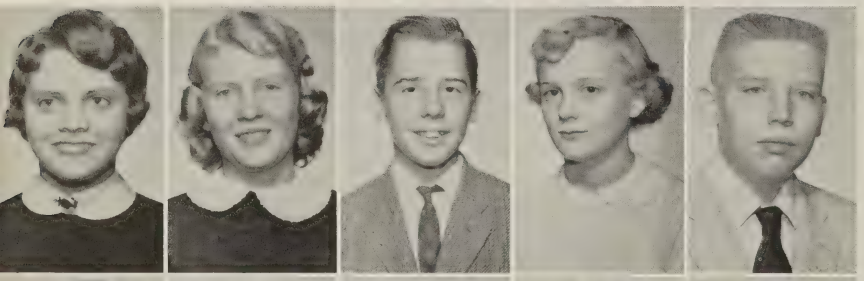

Burke, Kathy
Burns, Nina May
Byers, John
Cagle, Diana Lois
Carlberg, Jim

Cain, Ruth Ann
Carman, Eileen
Carman, Elizabeth
Carter, Clarence
Carter, Elizabeth

Carver, Margaret
Caseria, Priscilla
Casey, Donna Lee
Casey, Faith
Chew, Betsy

Clark, John
Cleland, Karen
Cochran, Mary
Coffman, George
Cole, Patricia

Coleman, George
Cooper, Wallace
Cornell, Glenn
Cornell, Gloria
Cornell, Jimmy

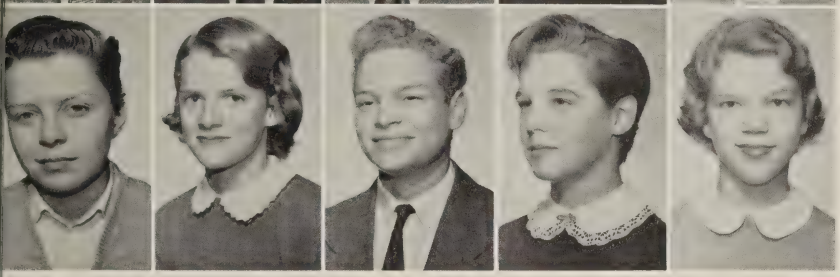

Cornwell, Evelyn
Cotter, Kitty
Cox, Gene
Craft, Diane
Cronenberg, Judith

Davies, George
Davis, Dianne
Davison, Sharon
Day, Elaine
Dean, David

Dean, Dora Virginia
Dellinger, Harry
Denbow, James Jack
Dolder, Elaine
Doukas, James

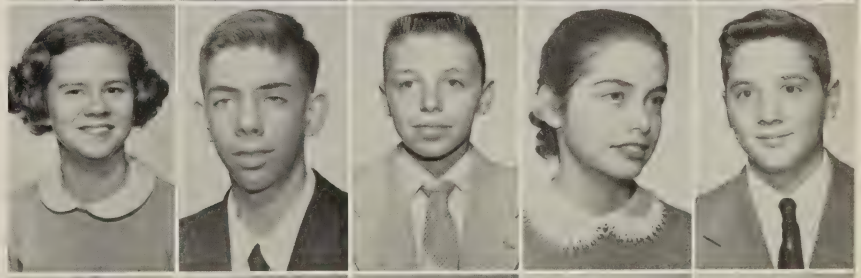

Dowell, Yates
Downey, Billy
Dunning, Sue
Earman, Randolph
Eggens, Sharon

Elege, Margaret
Elgin, Jean
Evans, Thomas
Eyles, Walter
Fairfax, Michell

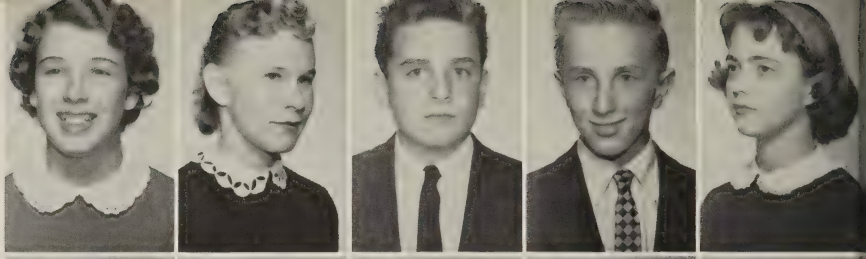

Fanning, Betty
Faris, Lynn
Farris, Bill
Fedora, Robe.
Finan, Susan

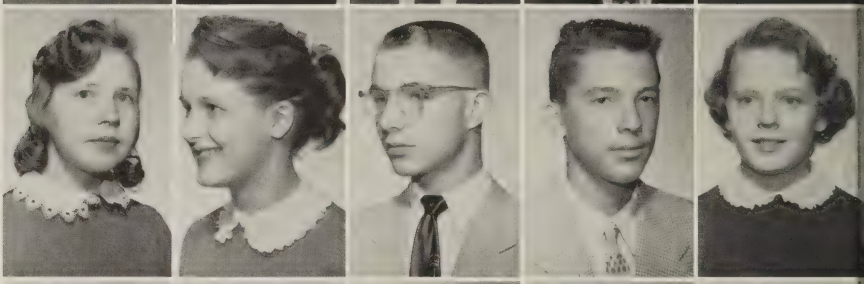

Finnelle, Jack
Fitch, Mary
Floyd, Julee
Foote, Barbara
French, Richard

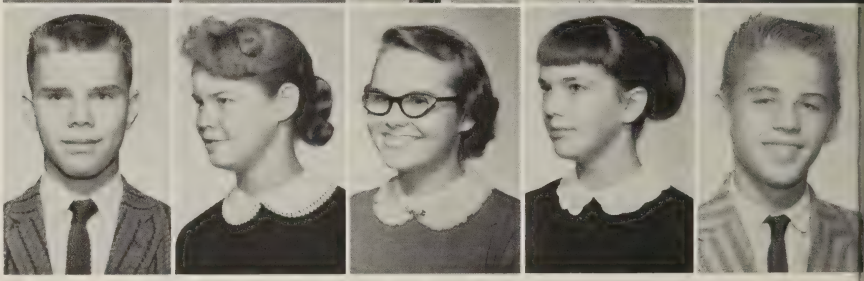

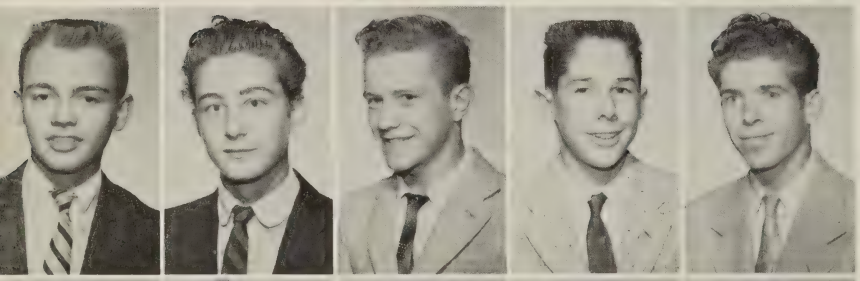

Frisbee, John
Fulk, Robert
Gaines, Glenn
Gasch, Manning
Geiman, John

George, Roy
Gernman, Elsie
Gilbert, Joan
Gilhooley, Carol
Glassburner, Harlin

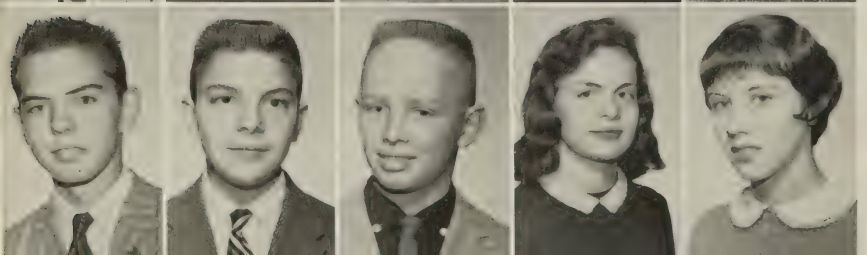

Gleim, Howard
Goddard, Guy
Goodwin, William
Gordyn, Jo Ann
Greene, Ellen

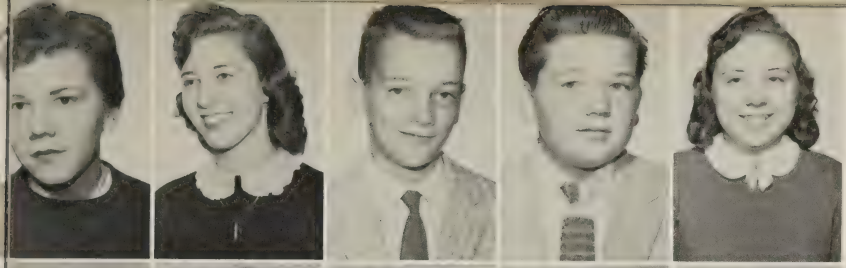

Green, Sue Lou
Greening, Tanya
Griffith, Andy
Grigsby, John
Grimes, Ruth Ann

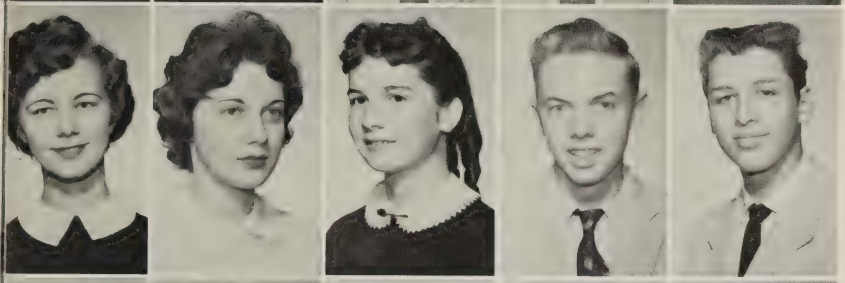

Groves, Patricia
Grubbs, Helen
Gunn, Phyllis
Hall, Roland
Hancock, Fred

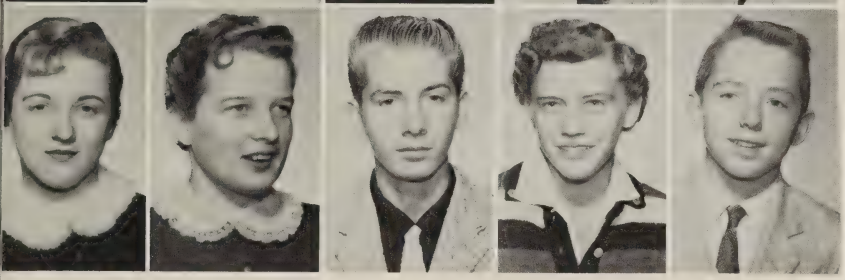

Hancock, Bonnie
Hanson, Sharon
Hardin, Butch
Harper, Jackie
Harrell, Jim

Harrington, Shirley
Hartman, David
Hauck, Suzie
Hedrick, Barbara
Heflin, Milton

Heins, Marjorie
Henderson, Pat
Herndon, Anna Mae
Hicks, David
Higbie, Pat

Hill, Gordon
Hitchcock, Martha
Hobbs, Lucien
Holland, Joy
Holmes, Henry

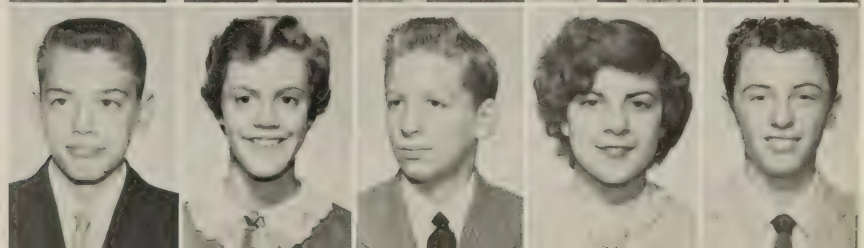

Holt, Carol
Honeycutt, Frank
Hood, Lenora
Hoofnagle, James
Hornberger, Joyce

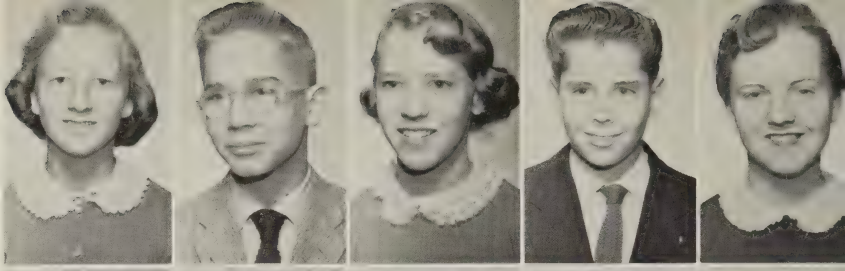

Horne, Martha
Houseman, Pat
Howard, Sally
Howard, William
Howe, Eileen

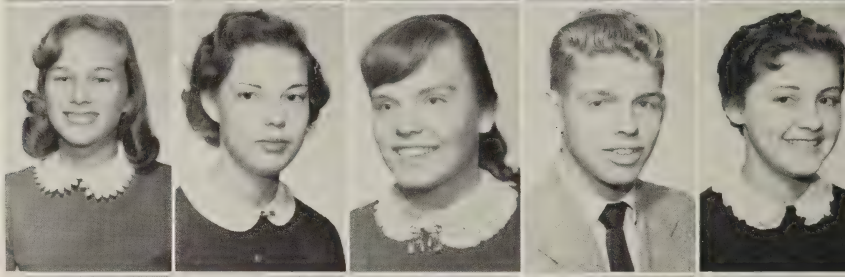

Howell, Thomas
Howland, Carol
Huddle, Carol
Hudson, Dorothy
Huff, James

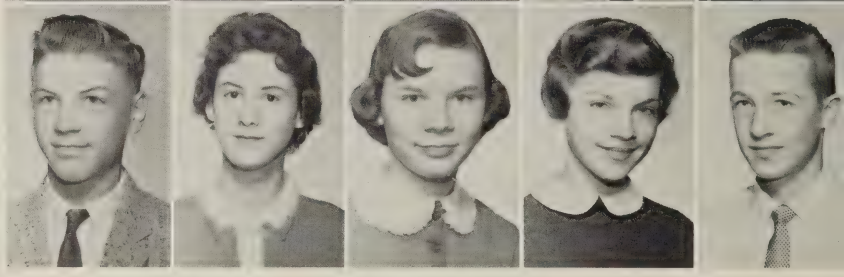

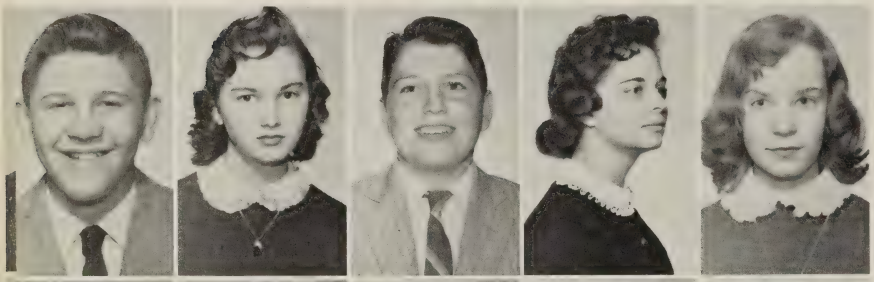

Huffman, Bob
Hunt, Anne
Hust, James
Irvin, Pat
Jeffrey, Jill

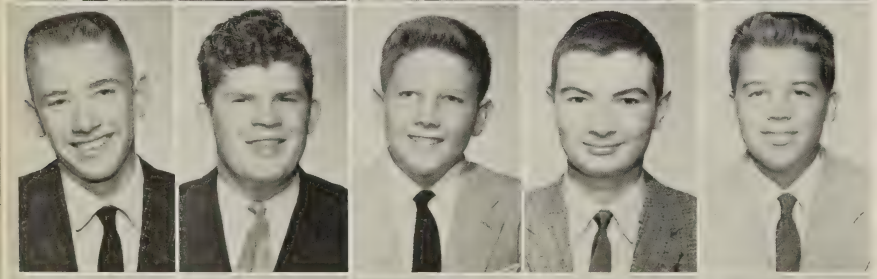

Jenkins, Jeffry
Jenkins, John
Johnson, Bernard
Johnson, David
Johnson, Livingston

Johnson, Lynn
Johnson, Ogden
Jones, Diane
Jones, Doris
Jones, Ivin

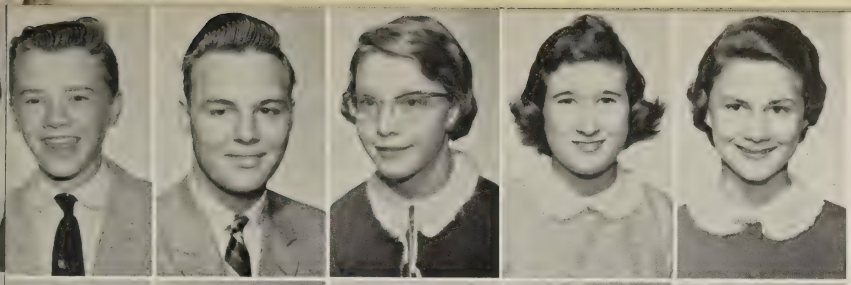

Jones, Lonnie
Jones, Richard
Jordan, Linda
Jordan, Sandra
Kakalec, Donna

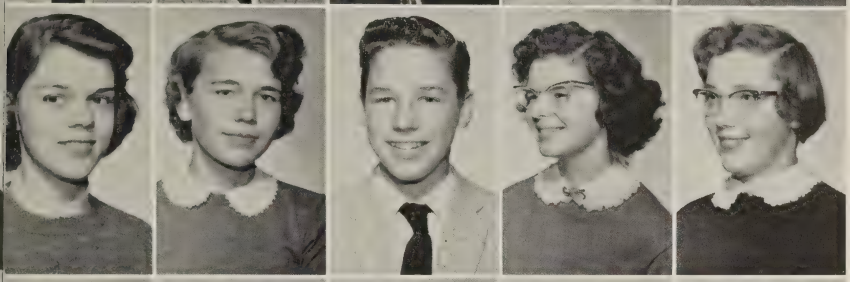

Karlstromes, Bonny
Kaul, Jo Ann
Kelly, David
Kelly, Marlene
Kemp, Merle

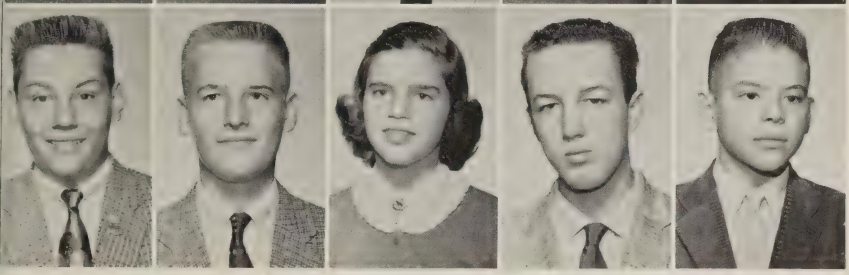

Kennedy, Marvin
Kettler, Steve
Killeen, Leslie
King, Lloyd
Kirkland, David

Kloeber, Nancy
Knicely, Robert
Knowles, Jean
Kundzins, Eva
Lang, Terry

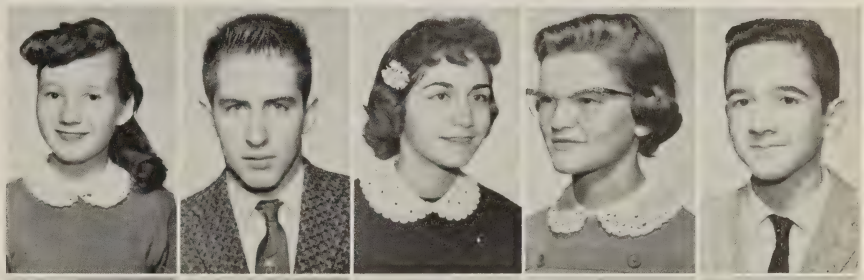

LaReau, Dina
Lawford, Pat
Lawless, Elizabeth
Lawrence, Muriel
Leavitt, Priscilla

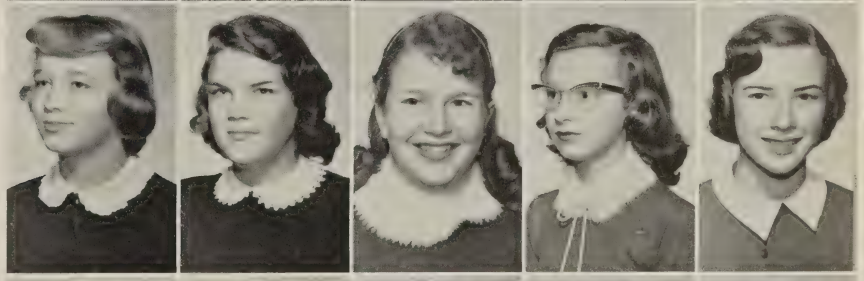

Ledford, Rebecca
Leigh, Peyton
Leishear, John
Lindon, Virginia
Loehne, Pat

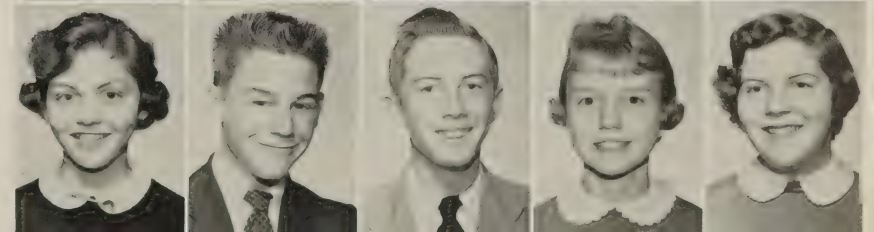

Loy, Roger
Loy, Ronald
Ludlow, Linda
Luxford, Ansel
Lynde, Brenda

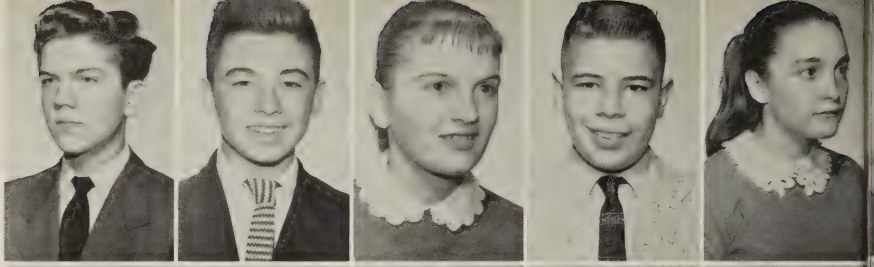

Magarity, Linda
Marcey, Susan
Marcey, Virginia
Marr, Sharon
Mason, Jane

Mason, Ronald
Mayo, Donna
McBride, Elliot
McCall, Kenneth
McClung, Garnett

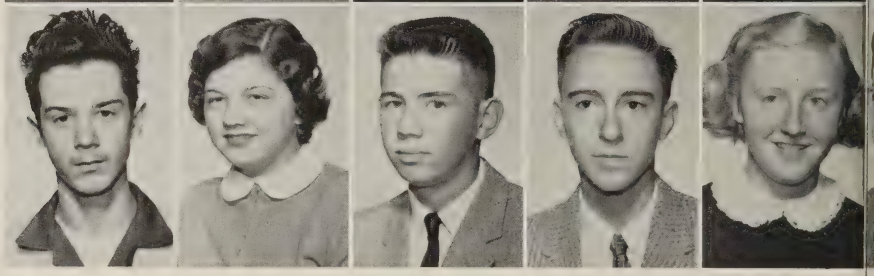

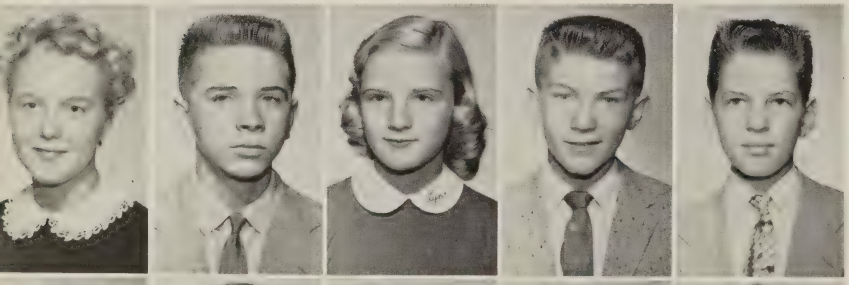

McCrea, Linda
McCurdy, Lawrence
McGriff, Lyn
McIlwee, Kenneth
McVicker, Keith

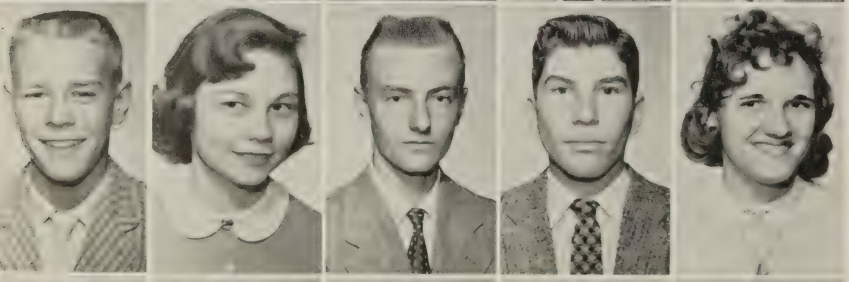

Meadows, Stanley
Means, Barbara
Mecca, Charles
Miller, John
Miller, Joyce

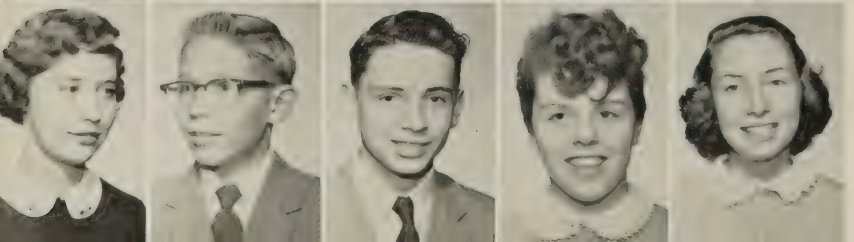

Miller, Nancy
Molmen, Brian
Montgomery, Edsel
Moon, Donna
Moore, Marianna

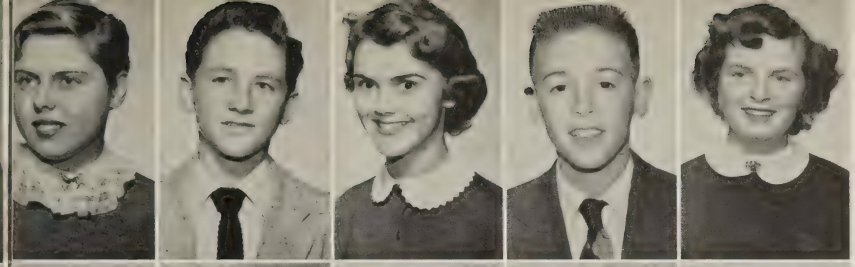

Moore, Pat
Moore, Thomas
Morey, Dianne
Morgan, John
Morrill, Ann

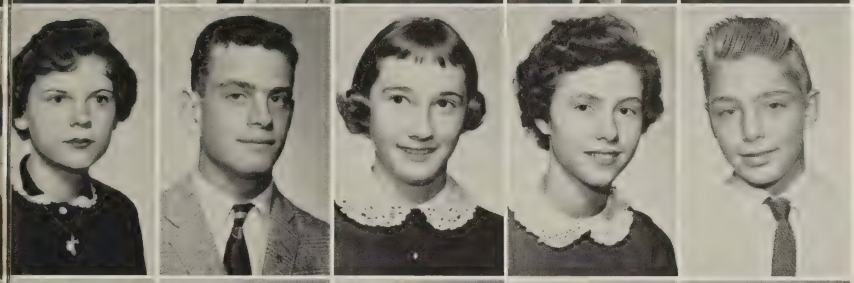

Moser, Shirley
Moses, Franklin
Muir, Mollie
Mullis, Sharon
Muns, Michael

Murfin, James
Murphy, Audrey
Murphy, John
Musser, Donna
Mutersbaugh, Cline

Nagley, Marie
Nalley, Alice
Navin, Toni
Needham, Nancy
Nelson, Carl

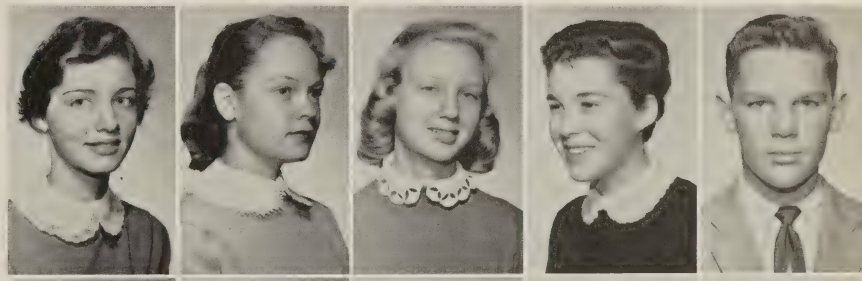

Newton, Andrea
Newton, Timmy
Nielson, Julia
Oakley, Owen
Obenchain, David

Obst, Margo
Oliver, Judy
Olverson, Carolyn
Omohundro, Carol
O'Neil, Charlotte

Osborn, William
Ottinger, Chris
Parish, Mike
Parsons, Joe
Patropoly, Carole

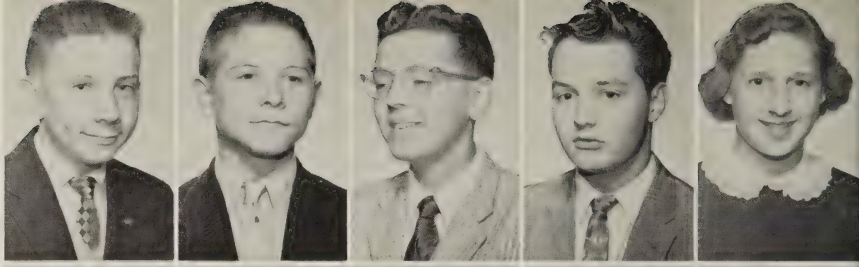

Payne, Dorothy
Penn, George
Pennino, Donna
Phipard, John
Pierce, Richard

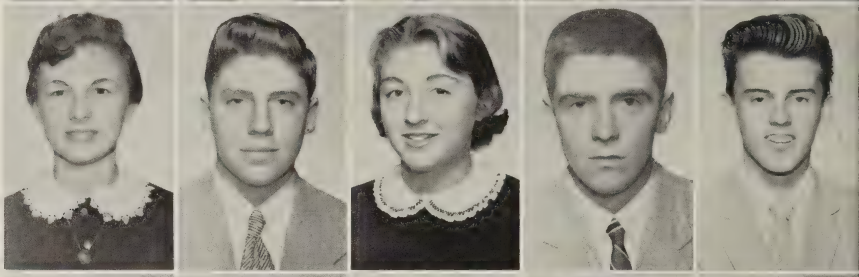

Pilonero, Ted
Pitts, Larry
Platt, Anthony
Pollock, Barbara
Poole, Philip

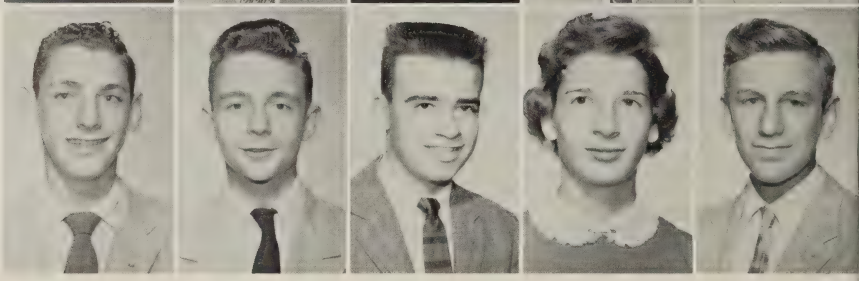

Prothro, Martha
Puckett, David
Rae, Ruth
Rasmussen, Lynne
Rawlings, Tom

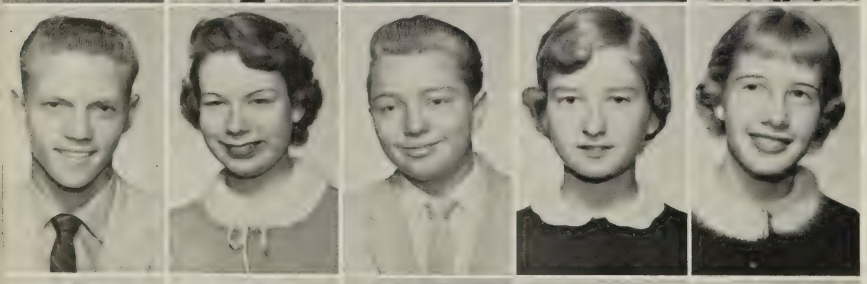

Redfield, Allen
Reed, Sherry
Reeves, David
Reiber, Ann
Rensch, Phyllis

Revell, Joyce
Revercomb, Everett
Reynolds, Donna
Reynolds, Robert
Rhinehart, Melinda

Rhoades, Lee
Robeson, Stuart
Robinson, Elaine
Rockwell, Gena
Rockwell, Paisley

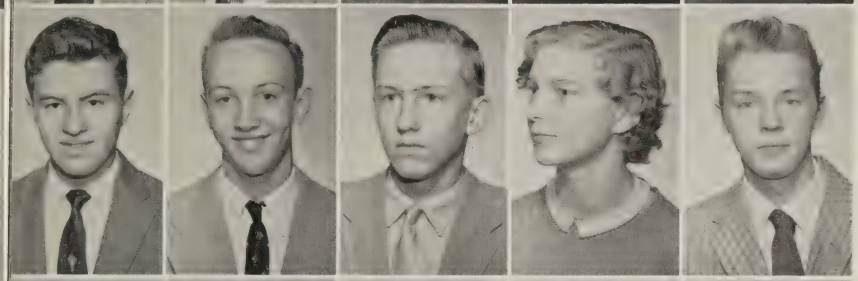

Rodeffer, Winfred
Roger, Joe
Rollason, Richard
Rollins, Alice
Roop, Willy

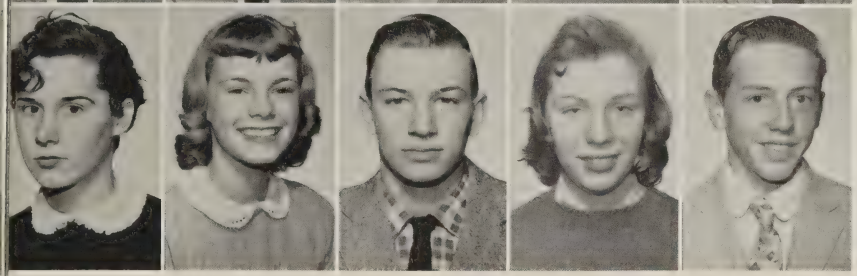

Rorrer, Charlene
Ross, Amanda
Rucker, Jim
Rush, Penny
Rusk, Frank

Rusk, Robert
Rutherford, Butch
Sanderson, Russell
Sauls, Frances Lee
Schaefer, Betty

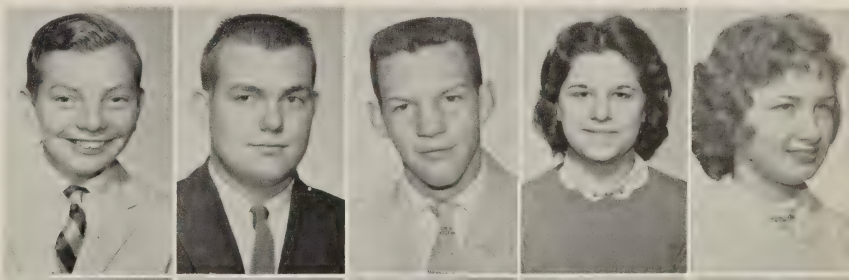

Schalet, Philip
Schottroffe, George
Seymour, Robert
Shaffer, Connie
Shaw, Robert

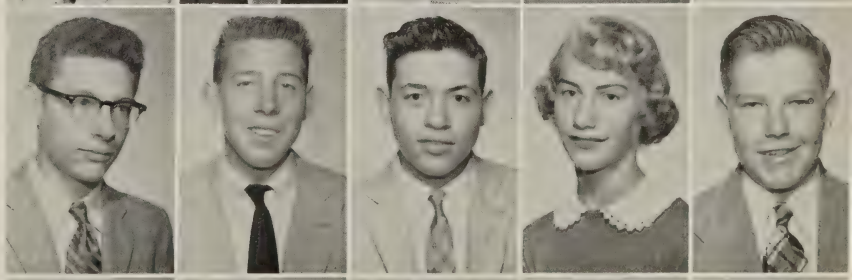

Shellman, Andrew
Shelton, William
Shirley, Gene
Shurtleff, Jeffery
Singer, Teresa

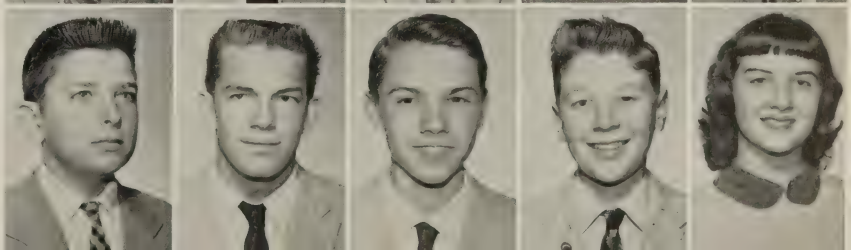

Smith, Charles
Smith, Donald
Smith, Larry
Smith, Robert
Smith, Shirley

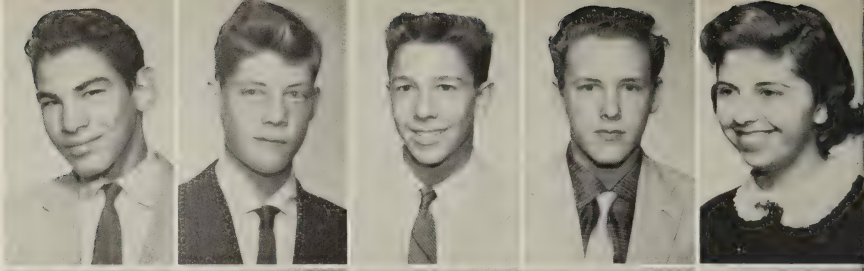

Smull, Mary
Snowden, Margaret
Soltow, Judy
Soresi, Carl
Souders, Michael

Sparshott, Frances
Sperling, Barry
Spitler, Ronald
Stahl, Meg
Stalcup, William

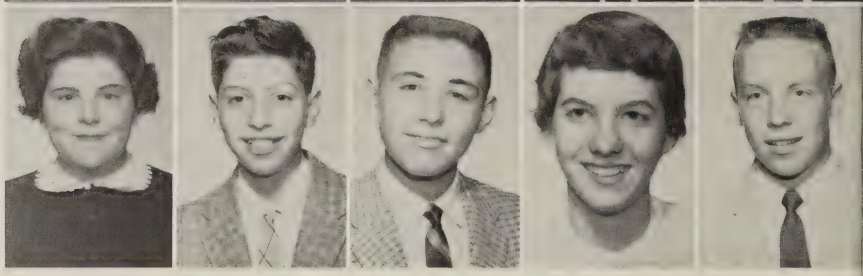

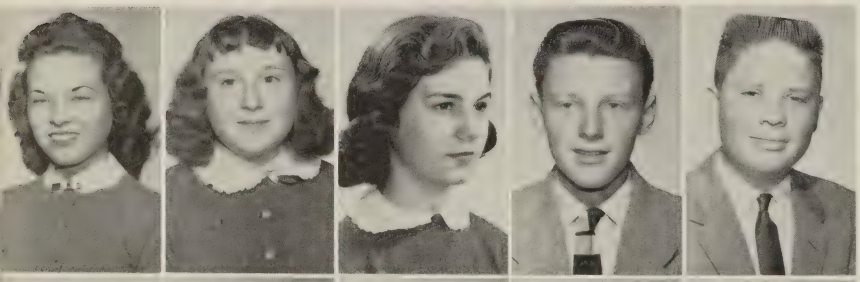

Stevens, Janice
Stamboni, Melanie
Starr, Dusty
Stoneburner, Johnny
Stoy, Jimmy

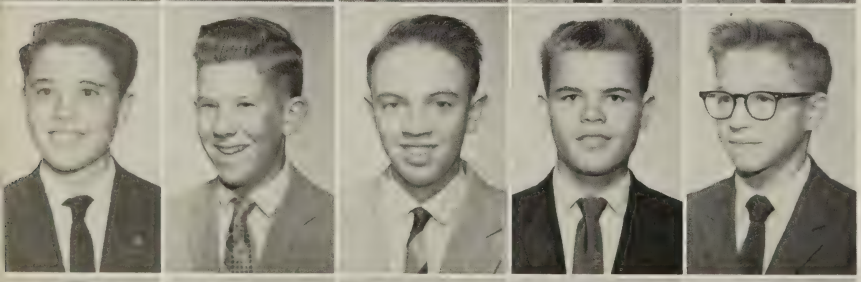

Stutler, James
Sullivan, Mike
Sullivan, William
Swanson, Donald
Szoka, Francis

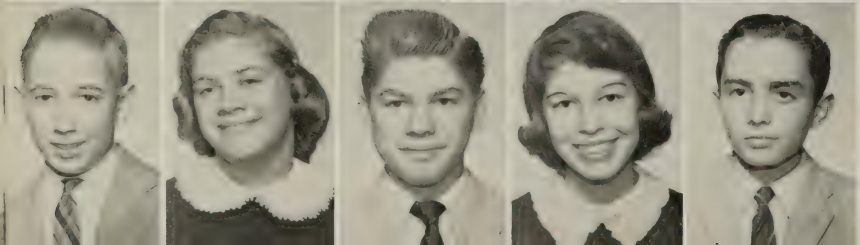

Taugner, John
Taylor, Barbara
Taylor, Robert
This, Vicki
Thomas, James

Thompson, Judy
Thompson, Linda
Thompson, Mary
Thorton, Leonard
Thorton, Roberta

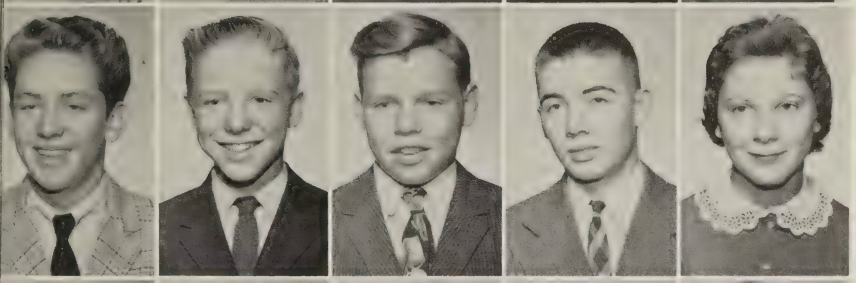

Tinsley, Ted
Torbet, Randy
Trent, Ernest
Trent, Thomas
Trice, Anna Lou

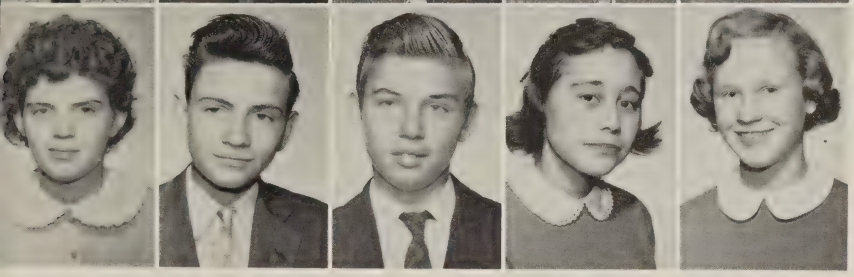

Turner, Barbara
Turner, Ed
Unger, Kenneth
Van Horn, Betsy
Vogel, Susan

Von Zahn, Dominica
Walker, John
Walton, Carol
Warner, Ed
Watson, Mike

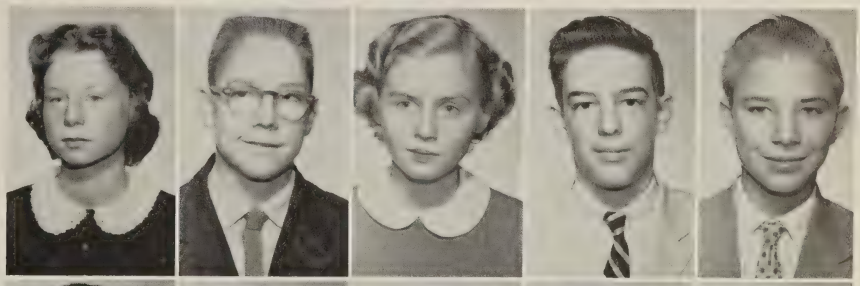

Watt, Barton
Weaver, Ruby Jean
Weitzenfild, Jean
Welborn, John
Welden, Linda

Wiley, Judy
Wilkes, Patricia
Wilkins, Virginia
Williams, Hampton
Wills, William

Wolfe, Roy
Wood, Jackie
Woods, Murray
Worley, Dorsey
Wynkoop, Douglas

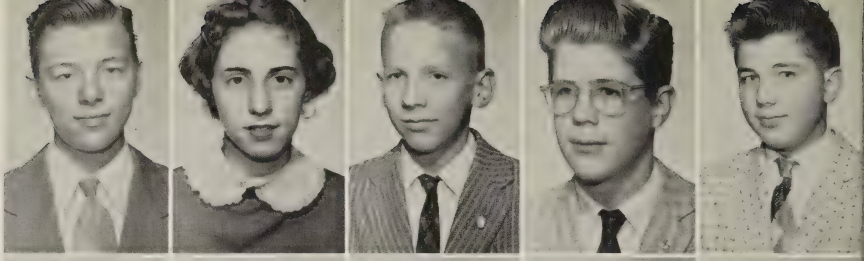

Wynkoop, Sylvia
Young, John
Younk, Bill
Zipp, Elsa
Zuspan, Betty

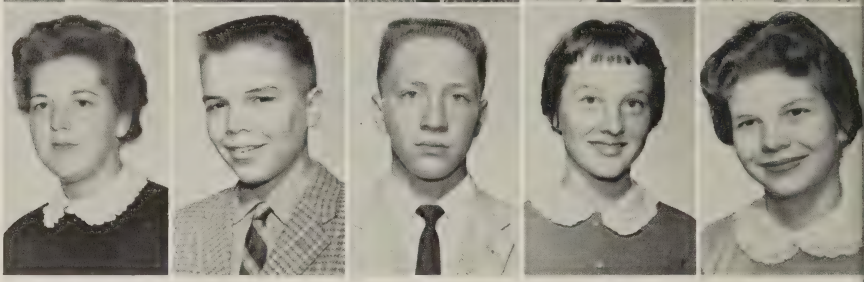

Pimmit Hill Team Club donates money for band uniforms.

Are you sure you can use
a card catalogue?

Was it snowing Sloppy
Joe Day?

Get your Yearbook while they last.

Left to right: Penny Hurt, Treasurer; Mary Ann Rosenbaum, Secretary; John Youngs, Vice President; Mrs. Hennings, Sponsor; Mr. French, Sponsor; Susan Bryant, President.

The Eighth Grade

Entering high school for the first time, we felt little and lost. Even though we didn't have all the privileges that our upperclassmen enjoyed, we did what we could, and we knew that we really played an important part in the success of many school activities. We won respect from the entire student body for our large participation in the magazine drive. We are eagerly looking forward to next year when we will do even bigger and better things as the Freshman Class.

Adams, Brian
Allen, Miriam
Allison, John
Anderson, Charles
Anderson, Chuck

Angerman, Henry
Arrington, Don
Arsenault, Joyce
Ashley, Jackie
Athey, Ed

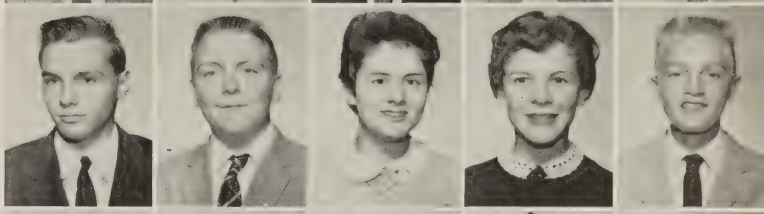

Athey, William
Atkinson, Lynn
Augustine, Carole
Ault, Gene
Avery, Townsend

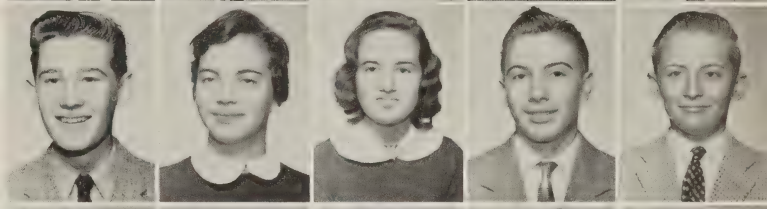

Badger, Joyce
Bailey, Linda
Balderson, Ronnie
Bannerman, Elaine
Bardon, Henry

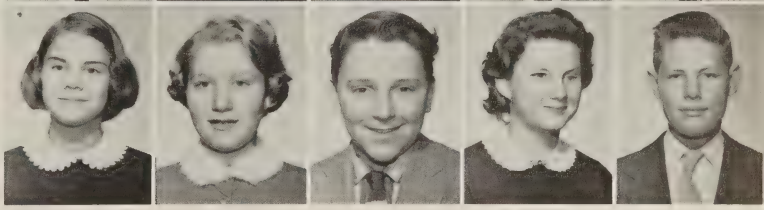

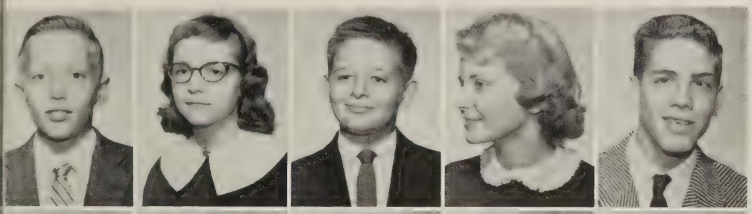

Barrow, Danny
Bartlett, Anne
Bates, George
Bayles, Helen
Bayne, John

Beauch, Steven
Bishop, Nancy
Bistyga, Rita
Blair, Vivian
Bles, Violet

Bochenek, Peter
Bodnar, Teddy
Bollock, Eileen
Boyle, Sharon
Bradley, Charles

Bragg, Carol
Brains, Arlene
Brake, Michael
Brandenburg, Mark
Brewster, David

Brinkley, Anne
Brodbeck, Diane
Brodie, Glenn
Brown, Jerry
Brown, Nancy

Brown, Preston
Brumback, Erlene
Bryan, Carol Lee
Bryant, Jim
Bryant, Susan

Buckles, Mike
Buckman, John
Buettner, Chris
Burke, Sandra
Burkhardt, Faith

Burrows, Bob
Caldwell, Bill
Caldwell, Marcia
Cardwell, Carol
Carper, Donna Lee

Carter, Jimmy
Cato, Barbara
Chadduck, Tommy
Chartrand, Sharon
Chambliss, Nat

Chele, Anna Ruth
Christopher, William
Clarkson, Bill
Clatterbuck, Gordon
Clay, Bryon

Clem, Colin
Cloney, Garry
Coalson, Carol
Colby , Eric
Collins, Carolyn

Conrad, David
Cook, James
Cooksey, Carol
Cooper, Bruce
Cornell, Martha

Cornwell, Jannette
Courtney, Louise
Crabtree, Carol
Craighill, John
Creutz, Allen

Crickmer, Tom
Crowley, Mike
Currie, Dorothy
Curry, Nancy
Daniels, Gail

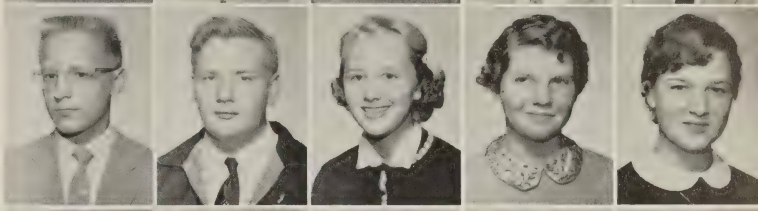

Darne, Bob
Dean, Nancy
DeBeaufort, Wyncko
Desmond, Craig
Dickerson, James

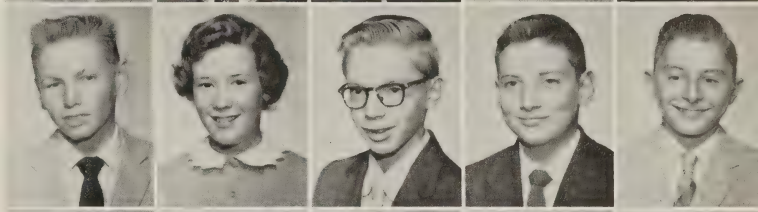

Dickerson, Mary
Diehl, James
Donohoe, Douglas
Douglas, Karen
Douglas, Marvin

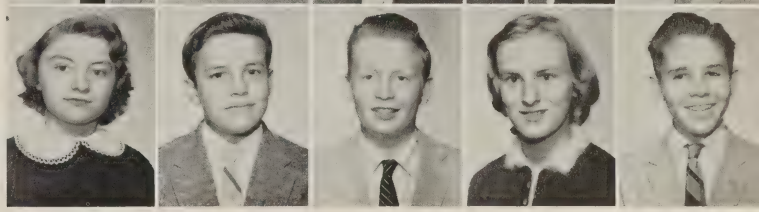

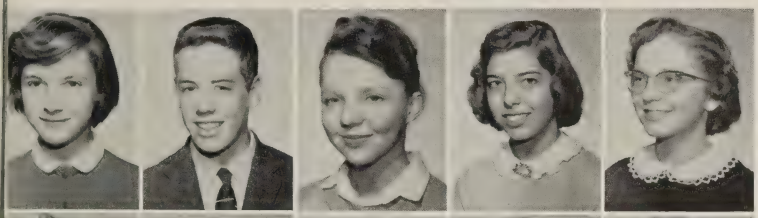

Douglas, Sally
Dowd, Tom
Downs, Bonnie
Downs, Sylvia
Duncan, Rosa Lee

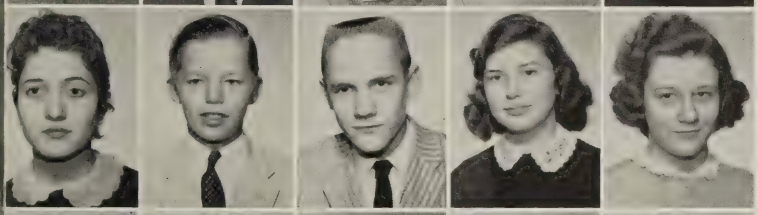

Duner, Emma
Dunn, Peter
Eadie, Browning
Earles, Trudy
Eckert, Margaret

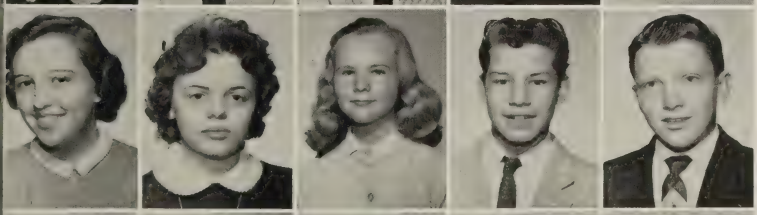

Eggers, Angela
Eller, Lola
Ellis, Anita
Ellison, John
Emory, Jim

Erickson, David
Evers, Leslie
Ezell, Charles
Fairfax, Charlotte
Farrington, Bert

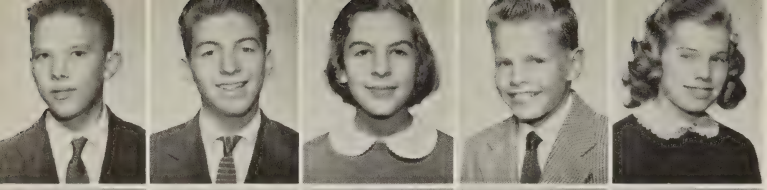

Fedora, Chuck
Fields, Frank
Fincke, Susan
Fine, Mark
Finnelle, Barbara

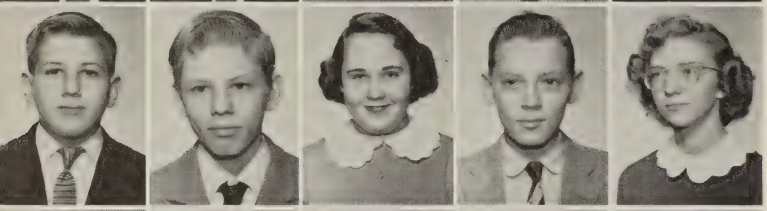

Foltz, Gary
Fowler, Wendell
Francis, Eileen
Francis, Robert
Frazier, Barbara

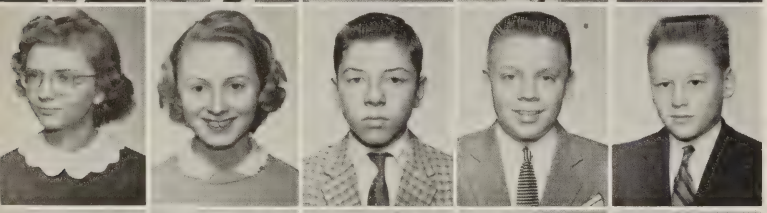

Frazier, Peggy
Free, Betty
French, Lenny
French, Peter
Frisbee, Ralph

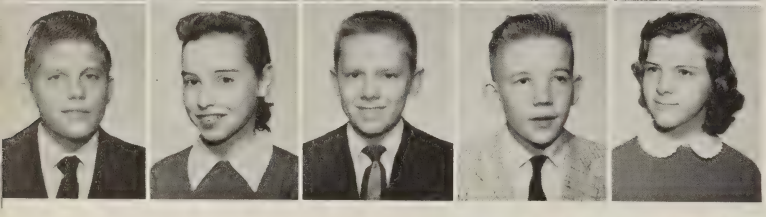

Gaines, Ludlow
Galant, Denise
Galloway, Bill
Gannaway, Tommy
Gaston, Gail

Gendron, Jon
Gibson, Jim
Good, Nancy
Goodman, Charles
Goodwin, Bill

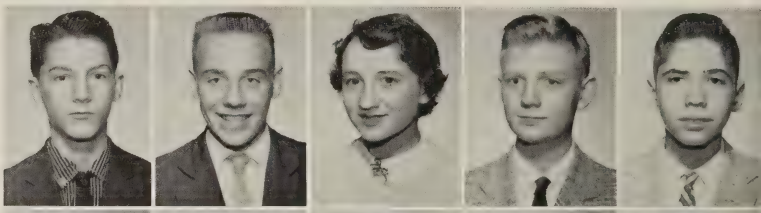

Gordon, Margaret
Graf, Sue
Grant, Jimmy
Gray, Ricky
Grigsby, Helen

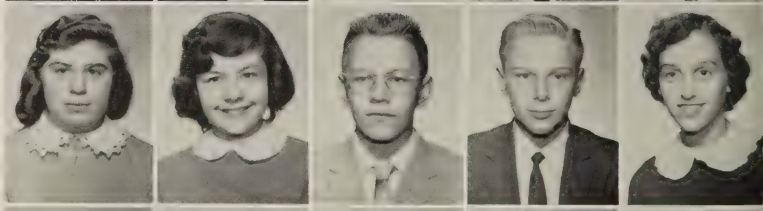

Groves, Dorothy
Groves, Judy
Groves, Lee
Guthrie, Bill
Haas, Larry

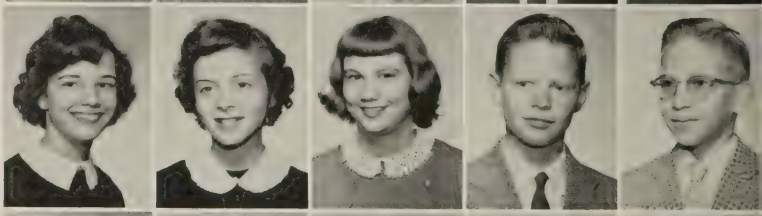

Haire, James
Hall, Jerry
Halvorson, Alice
Hancock, Toni
Hansen, Averill

Hardin, Charles
Harrington, Marie
Harvey, Bartlett
Hazleton, Bill
Hearn, Virginia

Hedrick, Ricky
Heiney, Skip
Henninger, Richard
Henrichs, Bonnie
Henry, Carl

Heppenstall, Bill
Herring, Garry
Hicks, Jerry
Hidalgo, Tony
Hild, Nancy

Hinchliffe, Billy
Hocking, Robin
Hodge, Phil
Hoffman, Fred
Horn, Judy

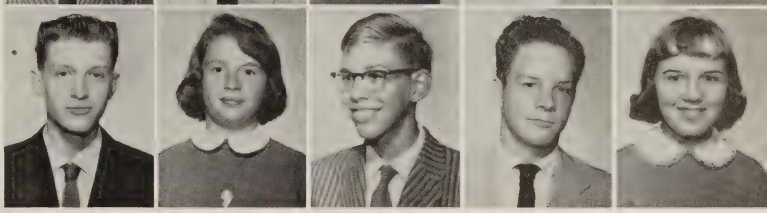

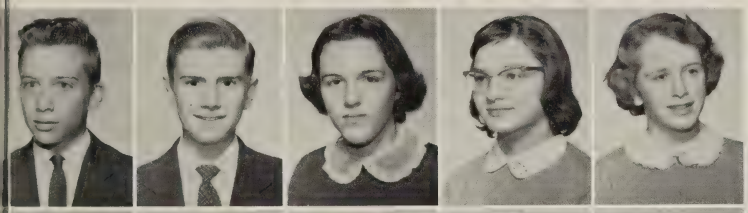

Horne, Billy
Hougland, Eric
Houston, Judy
Howell, Frances
Hudson, Jane

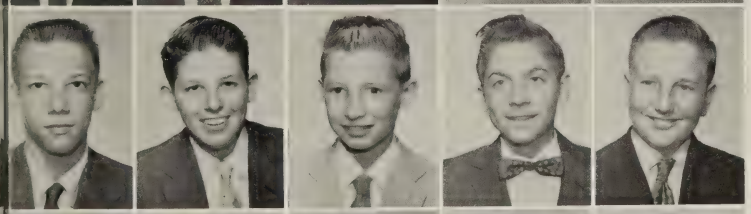

Huffman, Johnny
Hughes, Ted
Hughitt, Charles
Hull, Bobby
Hummer, Danny

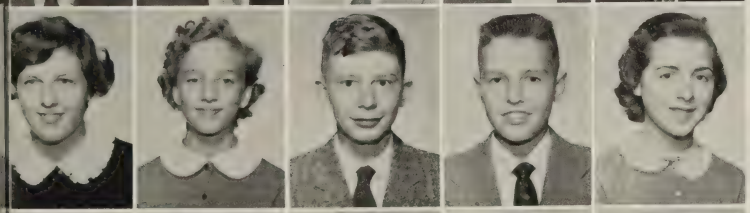

Hunter, Marjorie
Hurt, Penny
Ingraham, Philip
Irwin, John
Jackson, Connie

Jenkins, Johnny
Jetmore, Ronald
Johnson, Susan
Johnston, Brian
Johnston, Tod

Joiner, Melvin
Jones, Carol
Jones, Rebecca
Jones, Tommy
Jones, Warren

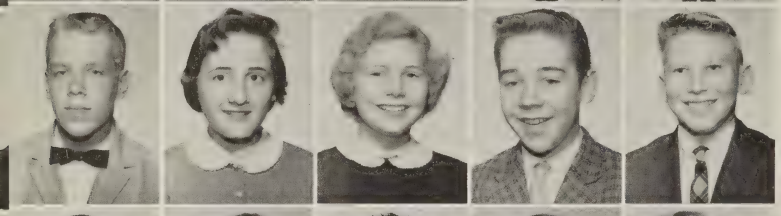

Jordan, Bill
Kane, Donna
Kelly, Joyce
Kemp, Bill
Kerns, Stanley

Kerr, Alex
Keys, Claudia
Knapp, Dave
Knapp, Diane
Knott, Mattie

Koontz, Russ
Lambert, Jackie
Lang, Jane
Lashley, Sally
Lawson, Cindy

Lawson, Douglas
Leaman, Sally
Leaman, Wayne
Leatherwood, Larry
Lebowitz, Emily

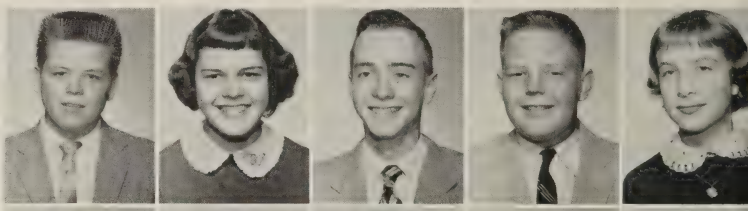

Ledford, Sara
Lee, William
Leffler, Connie
Lemert, Bruce
Lemos, Bill

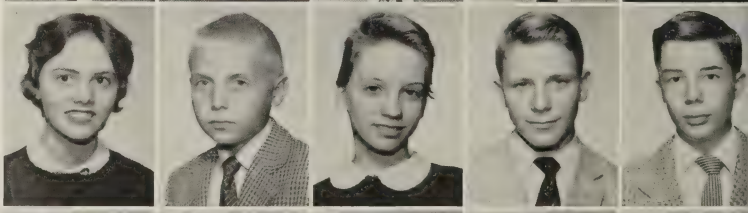

Lieurance, Andy
Lilge, Doug
Lloyd, Johnnie
Lofland, Don
Long, Bobby

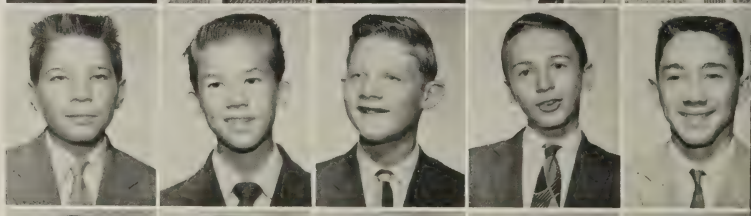

Lykes, Barbara
Lynch, Buddy
Mabbitt, Morris
Mahler, Mary
Manger, Karen

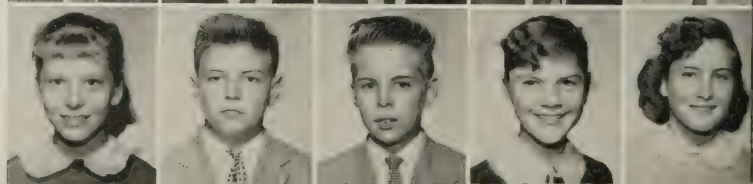

Mantell, Bob
Marshall, Fannie
Martin, Robert
McBreaty, Niel
McCarthy, Richard

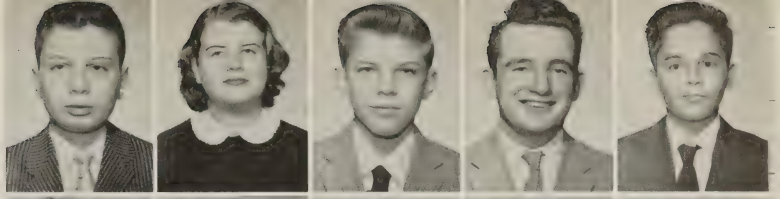

McCauley, Judy
McClard, Jerry
McCroskey, Ruthie
McDaniel, Michael
McGovern, James

McKenney, Jane
McLein, Margaret
McNamara, Kathy
McPerson, Karen
McVicker, Ann

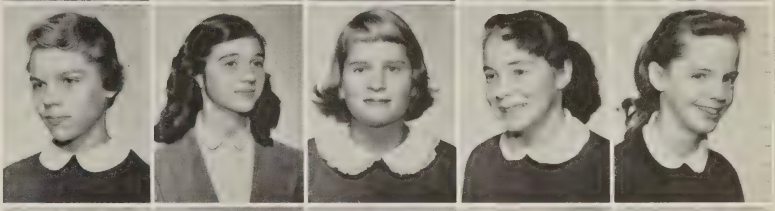

Millard, Jimmy
Miller, Michele
Moir, Frank
Monroe, John
Moore, Marilyn

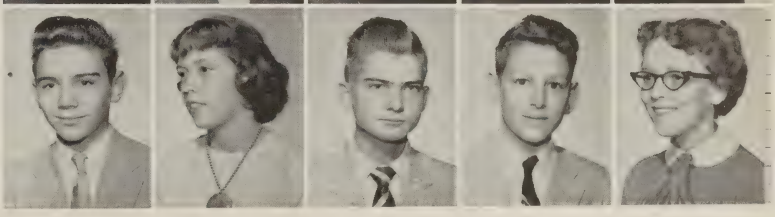

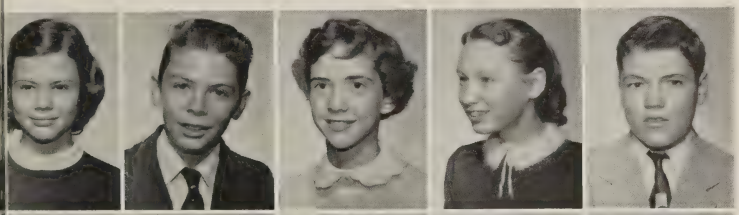

Moore, Vicki
Moran, Tommy
Morlan, Ann
Morris, Tommie Sue
Morris Wayne

Morton, Verlin
Mosteller, Melva
Moyka, Georgia
Mroz, Bob
Mullen, John

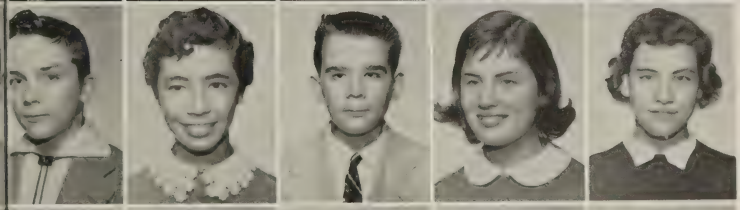

Murray, Lynn
Negron, Elba
Netzer, Jerry
Neumayer, Sharon
Newkirk, Ruth

Nielson, Chris
Nye, Richard
Nye, Sally
O'Bradovic, John
Omohundro, Chuck

Opp, Patricia
Ottinger, Gregory
Palmer, Sandra
Parson, Jim
Payne, Joe

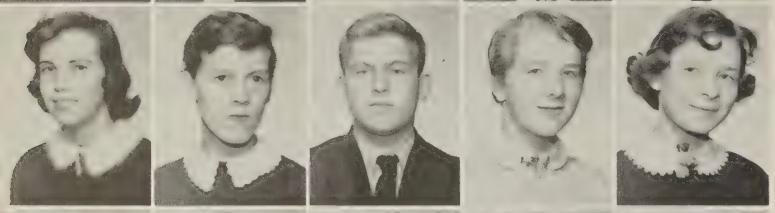

Payne, Mary
Perry, Ruth
Pennino, Penny
Pfalzgraf, Rebecca Ann
Pierce, Beth Ann

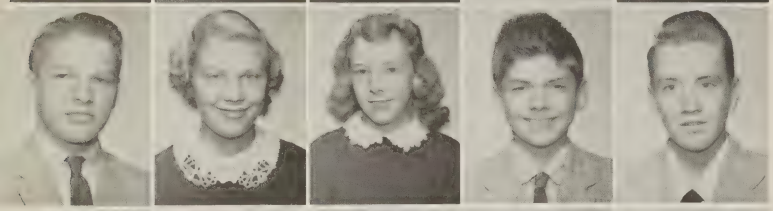

Pittard, Roger
Plaugher, Carolyn
Poland, Barbara
Pollard, Jeff
Posey, Jimmy

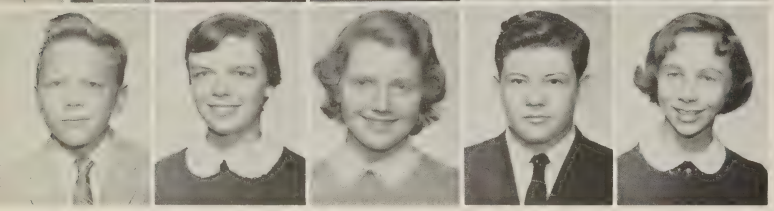

Prichett, Allan
Prosise, Carole
Provan, Janice
Quinn, James
Raines, Arlene

Redwine, Robert
Reeves, Marcia
Reilly, Carol
Revsche, Sandra
Rhodes, Barry

Rhodes, Helen
Rice, Craig
Risinger, Clyde
Ristow, Richard
Ritter, Tommy

Ritzau, Stephanie
Robins, Thomas
Robinson, Carol
Robinson, Regina
Rogers, Bob

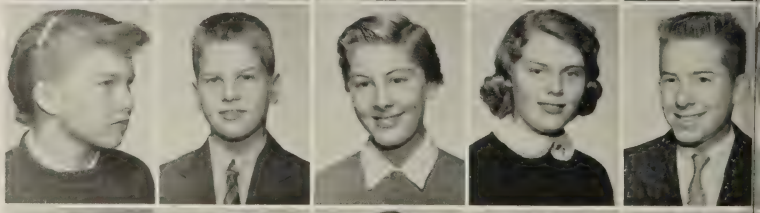

Romig, Paul
Roop, Bob
Roper, Becky
Rosenbaum, Mary Ann
Rosenboch, Carol

Runyon, Robert
Rush, Patty
Rusk, David
Sakas, Steve
Samuels, Jane

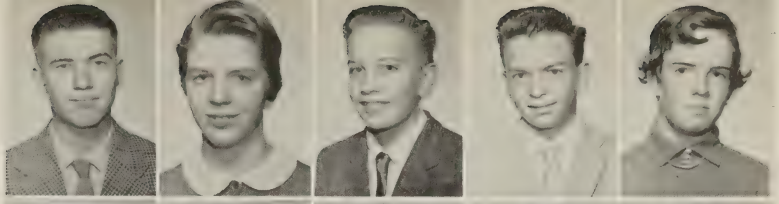

Sandifer, Jimmy
Sandy, Ray
Schmidt, Kerry
Scott, Robert
Scrivener, Gayle Frieda

Seay, John
Selquist, Steve
Shade, Anne
Shaffer, David
Shannon, Bill

Shek, Bill
Shelton, Donald
Sherman, Ronnie
Shifflett, Judy
Shifflett, Karen

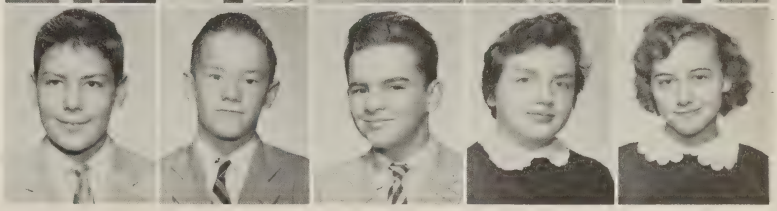

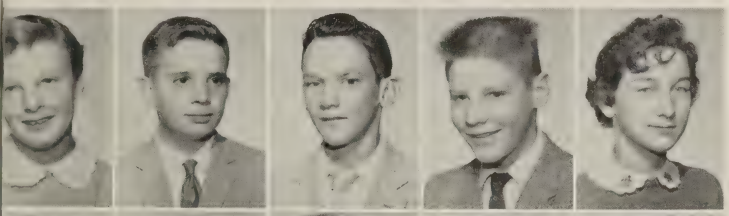

Shifflett, Shelby
Shipley, James
Shockley, Mike
Shook, Steve
Shuckley, Pat

Simpson, Donna
Smawley, Judy
Smith, Diane
Smith, Erwin
Smull, Mike

Sperry, Bob
Spillars, Gary
Spooner, Charlie
Squires, Sue
Stackhouse, Dotty

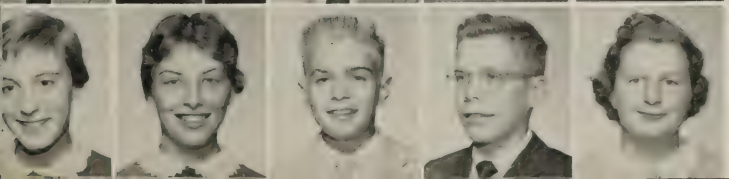

Stanley, Margaret
Starnes, Sara
Steece, Al
Steele, Charles
Stein, Frances

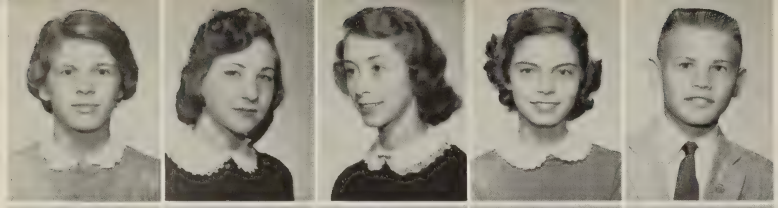

Stewart, Scan Ryan
Stone, Kay
Stotlar, Mary
Sullivan, Cassandra
Swanson, Gene

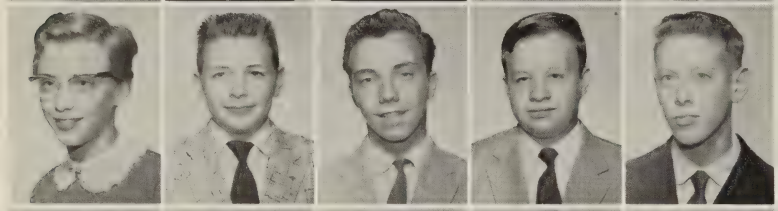

Swindler, Lynn
Switzer, Warren
Sykes, Bobby
Tatham, Chris
Taylor, Robert

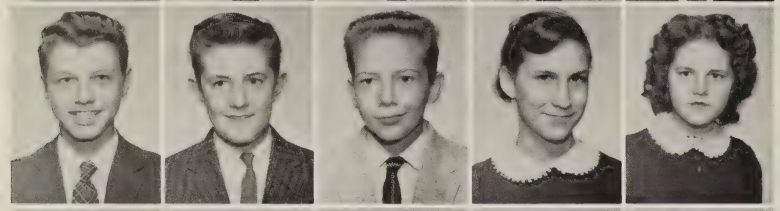

Thomason, Melvin
Thomson, Pete
Thompson, Arthur
Thornett, Kathryn
Thornton, Delores

Tinkham, Jimmy
Tinsley, Ty
Tobin, Marion
Trimmer, Sue
Trone, Bruce

Twomey, Jan
Unger, Bob
Van Dyke, Elizabeth
Vincent, Joe
Vogel, Carol

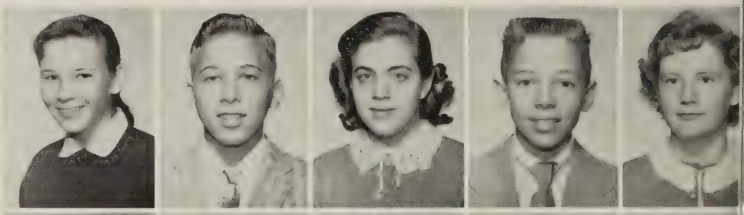

Voight, Robert
Volovick, Phyllis
Wadleigh, Laurie
Waldo, Connie
Walker, Bob

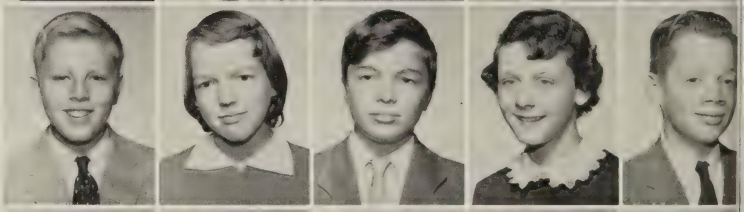

Walsh, Douglas
Ward, Donna
Ward, Ricky
Warner, Velda
Warren, George

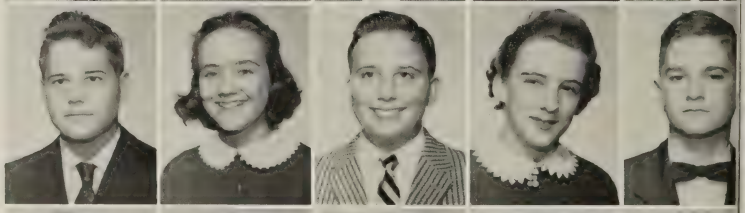

Waters, Cheryl
Weber, Denis
Weber, Jeanne
Weitzenfeld, George
Whaley, Lisbeth

Whipple, Warren
Whittington, Brenard
Wilber, Sally
Wiley, Bobby
Wilkins, Fred

Williams, Carol
Williams, Donnie
Wingert, Patricia
Wolf, Betsy
Wolfe, Daisy

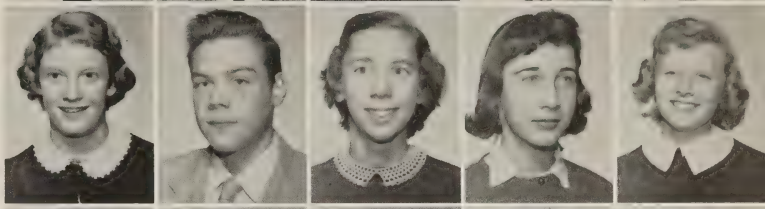

Wolfrey, Shirley
Wood, Betsy
Wood, Dorothy
Wood, Nancy
Wright, Betsy

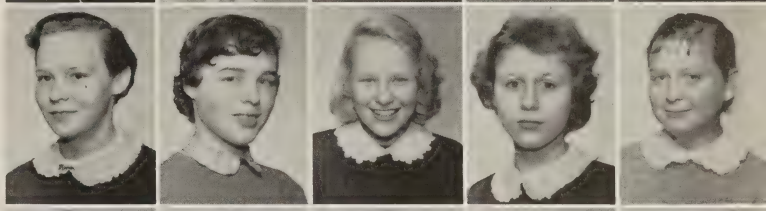

Yarock, Kathy
Young, La Joie
Young, Priscilla
Young, Thommy
Youngs, John

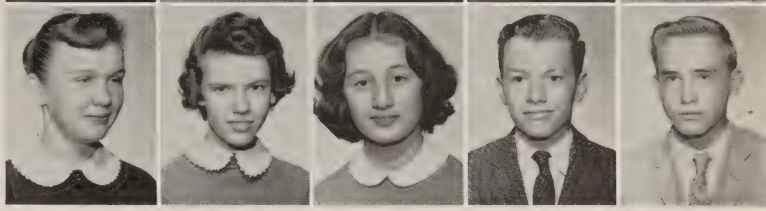

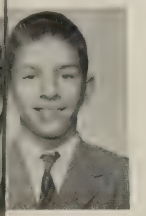

Zell, Jim

The organizations meant extra hours and responsibility, but students gave generously of their time to participate in extracurricular activities. In these groups members could exercise their interests in the intellectual, creative, and recreational fields. The clubs sponsored worth-while projects, and achieved much success in their contributions to the prestige of McLean High School in the community, with such an attitude, the school organizations were a necessary part of school life.

Organizations

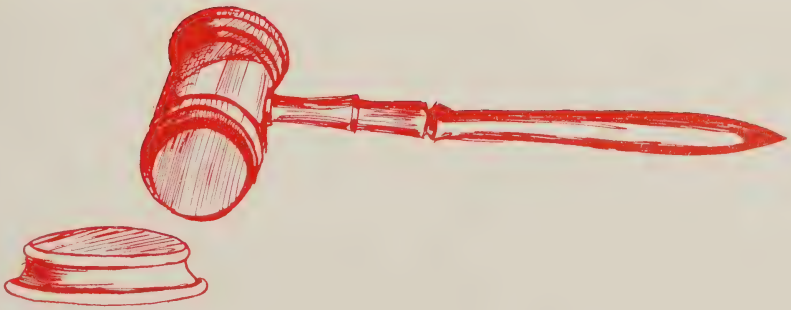

S.C.A. Officers

President - Barry Keenan; Vice President - Pat Graves; Secretary - Carolyn Soresi; Treasurer - Bruce Markley; Sponsor - Mr. Morton.

Student Cooperative Association

The Student Cooperative Association is the nucleus of every form of student affairs and school life, and the whole spirit of the school hinges on the leaders who serve on the council. This year it sponsored a record breaking magazine drive, bonfire, a representative training program, and several successful charity drives. All these were part of the effective program of our Student Council Association this year.

Cabinet Members

Barbara Hughes, Al Bagramian, Kenneth Rathjen, Pat Wade, Jon DeGroot, Penny Pedler, Mike Horwatt, Connie Catterton, Betty Mae Carper, Margie Heiney, Phoebe Lane.

Senators

Pierre Choisnard, Karen Olson, Mike Horwatt, Chris Wanamaker, Rodney Orrison, Barbara Voskuil, Dorothy Hudson, Bill Heppenstall, Barbara Cato.

Representatives

Representatives: J. Ashley, G. Bayes, S. Bishop, B. Black, H. Boyles, G. Brodie, S. Brown, B. Bruce, S. Bryant, M. Caldwell, S. Chamblin, B. Chew, B. Clarkson, S. Clarkson, K. Cotter, E. Daly, G. Daniels, D. DeLong, J. Dowd, G. Dronenburg, S. Dunning, N. Durham, K. Eadie, A. Elis, H. Erb, D. Erickson, J. Floyd, S. Harrison, B. Hazelton, P. Henderson, B. Heppenstall, G. Hill, H. Holiday, M. Hunt, J. Huntington, P.

Hurt, C. Johnson, B. Jordon, B. Keyes, J. Mason, T. Mathers, G. McGee, M. Moore, C. Oliver, V. Pinkerton, T. Platt, R. Rae, D. Rhinertson, S. Rosenburger, R. Scott, A. Shellman, J. Shellman, B. Shelton, D. Simpson, J. Small, C. Soresi, J. Street, E. Stein, M. Surles, C. Thompson, A. Trice, M. Walsh, S. Wilbur, F. Wilkins, B. Zieglar.

Symphony Band

First row: P. Schalet, F. Moses, B. Johnson, D. Dodrill, C. Holt, E. Youngs, J. Budlong, G. Gimore, B. Osborn, E. Zipp. Second row: D. Alligood, B. Johnson, J. Friedlander, D. Musser, L. Killeen, M. Hitchcock, M. Heins. Third row: R. Orrison, B. Ladner, S. Mullis, J. Ducas, N. Holt, D. Worley, D. Lane, G. Hauck, B. Western, B. Voskuil, B. Duncan, J. VanDoren, S. Wilbur, K. Bruner, E. Robey, J. Booher, D.

Hoffman, G. Libman. Fourth row: Mr. Adgate, Director; F. Sparshott, N. Killeen, A. Cole, R. Oliver, B. Brown, B. Markley, J. Gaines, H. Carter, I. Burkhart, T. Yoworski, B. Hollinger, D. Post, J. Isaaces, S. Bishopp. Fifth row: B. Hardin, B. Burrows, G. Ellison, J. Shellman, A. Shellman, B. Ballaugh, M. Hoffman, R. Thrasher, R. Eagle, T. Mathers, B. Bugge, B. Irwin.

Concert Band

Members: Anderson, Blevins, Brandenburg, Brewster, Brown, Brozhs, Buettner, Colby, Carter, Chambliss, Cain, Creutz, Donohoe, Ellison, Fine, Fletcher, Friedlander, Fullerton, Halvassin, Harvey, Hicks, Hoffman, Huffman, Irvin, Isaacs, Joiner, Jones, Hardin, Kerns, Koening, Loftland, Moir, Morton, McBride, Mroz, Moir,

Mullen, Nye, Phipard, Post, Preacher, Reed, Riston, Revercomb, Rogers, Romig, Rush, Schottroffe, Scott, Shurtleff, Tinsley, Thomason, Voight, Walker, Wilbur, Withers, Wingert, Woods.

Drill Team

Members: C. Augustine, K. Bell, S. Black, V. Browne, N. Bishopp, M. Crimmen, S. Dunning, C. Fairfax, M. Fairfax, L. Faris, L. Goddard, N. Good, J. Groves, P. Henderson, N. Hild, S. Howard, D. Kalcalec, A. Knodel, P. Leavitt, V. Lindon, L. McGriff, McVicker, B. Means, N. Miller, T. Navin, V. Pinkerton, L. Rasmussen, N. Reed, A. Reiber, J. Salton, M. Smull, M. Stahl, P. Stousman, V. This, C. Vogel, C. Walton, V. Warner, P. Wilkes.

Varsity Band

First row: Eleanor Croft, Jimmy Gaines, Brooke Brown, Bruce Markley, George Libman, George Hauck. Second row: Reid Thrasher, Bob Bugge, Barry Irwin, Bill Western, Barbara Voskuil, Sidney Bishopp, Butch Hardin, Marcia Hoffman.

Majorettes

First row: Janet Naeher, Judy Groves, Becky Rhodes. Second row: Chris Thayer, Delores Shaffer, Terry Singer, Phyllis Rensch. Third row: Sherry Reed.

A Cappella Choir

First row: J. Mason, A. Knodel, E. Kapier, S. Young, M. Fletcher, S. Martin, M. Patterson, B. Brown, C. Valdes, J. Shultz, B. Good, D. Reinertson, J. Ferguson, D. Hudson, J. Bennet, A. Tippet. Second row: M. Surles, M. Thompson, K. Strok, E. Beach, E. Blessing, P. Humphrey, M. Bonner, C. Thayer, N. Durham, B. Hughes, L. Holcombe, C. Davis, P. Weaver, C. Prothro, T. Porex. Third row: L. Dodge, B. Burdette, R.

Honeycutt, K. Bonner, C. McNamara, N. Ames, N. Tichenor, J. Kalepp, M. Horwatt, E. Rhodes, A. Bagramium, J. McClark, B. Gill, C. Soresi, E. Krueger. Fourth row: S. Foster, R. Escharich, R. Bowers, A. Anderson, H. Van Patten, B. Wood, G. Fullerton, R. MacMahon, E. Washburn, D. Rush, A. Hollenbech, W. Simbower, J. Lawless, I. Lawless.

Eighth Grade Chorus

C. Anderson, D. Arrington, J. Badger, L. Bailey, E. Bannerman, H. Bardon, D. Barrow, N. Bishop, V. Blair, C. Bragg, A. Brinkley, G. Brodie, S. Burke, F. Burkhart, B. Burrows, B. Caldwell, M. Caldwell, C. Cardwell, J. Craighill, A. Creutz, N. Curry, S. Delop, J. Diehl, K. Douglas, M. Douglas, S. Douglas, S. Downs, T. Dowd, B. Druce, T. Earles, M. Eckert, A. Eggens, J. Emory, P. Finch, B. Free, D. Galent, N. Good, J. Grant, H. Grigsby, S. Heiney, R. Henninger, B. Heppenstall, J. Hicks, N. Hield, J. Hudson, J. Irwin, C. Jackson, R. Jelmore, J. Jenkins, S. Johnson, M. Joiner, M. Knott, J. Lambert, J. Lang, C. Lawson, L. Leather-

wood, B. Lemis, B. Lykes, M. Mahler, K. McPherson, A. McVicker, M. Miller, V. Moore, T. Morris, M. Mosteller, E. Negron, S. Nye, J. Provan, S. Reusch, H. Rhodes, C. Rice, C. Robinson, M. Rosenbaum, J. Samuels, G. Schmidt, A. Shade, P. Shockley, S. Squires, D. Stackhouse, S. Starns, C. Sullivan, K. Thornett, P. Valwick, E. Vanndike, J. Vincent, C. Vogel, L. Whaley, S. Wilber, F. Wilkins, P. Wingert, D. Wolf, J. Youngs, P. Young.

Mixed Chorus

G. Dronenburg, S. Cato, A. Herndon, S. Black, J. Clark, G. Cox, C. Hickman, P. Grant, B. Seay, F. Snyder, B. Coulter, B. Brockman, P. Hunnincutt, L. Faris, F. Bond, R. Reynolds, W. Younk, J. Lawless, M. Utterback, P. Hutton, S. Young, S. McCarson, N. Bean, N. Killeen, C. Furr, Y. Kidwell, B. Markley, A. Hollenbeck, H. Gleim, J. Bell, N. Atkins, P. Lawhorn, A. Cox, V. Seeley, P. Groves, N. Plaughter, M. Skinner, V. Goodoel, C. Clark, E. Beals, J. Catterton, S. Fitzsimmons, P. Sparshott, J. Pierce, J. Hansborough.

Girls' Chorus

P. Henderson, J. Cronenberg, V. Wilkins, M. Eledge, R. Ledford, P. Kipps, C. Bayes, D. Darne, P. Mahan, E. Howe, S. Finan, P. Loehne, P. Irvin, F. Weber, E. Dolder, M. Horne, L. Rasinussen, M. Rhinehart, E. Lawless, J. Wiley, S. Howard, B. Bodnar, S. Darne, G. Rockwell, M. Berdine, R. Naeley, L. Hood, S. Day, J. Nielson, M. Prothro, J. Soltow, A. Dunning, B. Fanning, N. Miller, J. Oliver, S. Jones, S. Marr, L. Young, P. Lawford, C. Kongelmann, D. Harvey, B. Berry, M. Kemp, V. Browne, E. Bird, B. Means, C. Raines.

Madrigals

First row, left to right: Phoebe Lane, Diane Curry, Galyn Brandenburg, Bill Fey, Eleanor Croft, Mary McDiarmid, Betty Good. Second row: Kathy Baker, Paul Achenback, Sandford Hughs, Jeanne This. Third row: Jim McClard, Charles Oliver, Charlotte Abdill. Fourth row: Thera Jean Grefe, Frank Redman.

First row: Nancy Durham, Sally Eadie, Jeanne Ivans, Barbara Voskuil, Emily Blessing, Anne Knodel, Melinda Teel, Maggi Ross, Carol Davis. Second row: Nancy Holt, Denise Brooks, Barbara Hughes, Sharah Martin, Billie Brown, Julei Johnston, Alice Brewer, Nancy Eyles, Nancy Hahn, Sonia Espen, Sue DeLong, Ellen Keiper. Third row: Betsy Leahy, Joy Huntington, Darlene Rathjen, Elaine Hazelton, Nancy Ames, Marilyn Barrows, Carol McNamara, Richard Knoblauch, Bonnie Pletsch, Fay Hendrickson, Donna Chapman, Lucy Carpenter. Fourth row: David Stanley, Eddie Youngs, David Dodrill, Pete Negard, Johnney Issacs, Harold Van Patton, Craig Colby, Nina Hurst.

Joy Huntington, Ann Knodel, Eddie Youngs, Mrs. Hebblethwaite, Emily Blessing.

Junior Honor Society

The Junior Honor Society had a very successful year, starting with a new group of Sophomores in the Fall and working very hard to maintain a 3.2 average. Early in the second semester Freshmen were inducted on the basis of scholastic ability, leadership qualities, character, activities, and citizenship.

First row: Connie Catterton, Suzanne Kilgore, Shirley Harrison, Betty Good, Margie Heiney, Diane Reinertson. Second row: Rebecca Hendrix, Barry Keenan, David Loving, Stanley Doran, Elizabeth Clark, Bob Bannerman, Kathy Baker, John Staples. Third row: Jeannine This, Mrs. White (Sponsor), Phoebe Lane, Al Bagramian, Helen Semenuk, Ann Sclater, Gary McGee, Ken Rathjen, Galen Brandenburg, Linda Leatherland.

National Honor Society

The objectives of the National Honor Society are to create an enthusiasm for scholarship, to stimulate a desire to render service, to promote worthy leadership, and to encourage the development of character.

Two of its activities this year were the Superlative Dance and the Eighth Grade Tea.

Members must have a 3.2 average and are selected by a faculty committee.

Jeanine This, Phoebe Lane, Al Bagramian, Helen Semenuk.

Seated: Barry Irwin, Betty Goode, Eleanor Croft, Paul Achenbach, Nancy Ames. Second row: Robbie Oliver, Eddie Youngs, Phil Schalet, Leslie Killeen, Margie Heins, Richard Bowers, Mr. Adgate. Third row: George Hauck, Alan Cole, Martha Hitchcock, Elsa Zipp, Marcia Hoffman, Frank Redmon, Bob Bugge. Fourth row: Frank Moses, Barbara Voskuil, Bill Osborn. Fifth row: Sydney Bishop, Wayne Sembower, Bill Fey.

Betty Goode
Eleanor Croft, Nancy Ames
Barry Irwin, Paul Achenbach.

Modern Music Masters

The Modern Music Masters Society was formed this year. It is an honor society for student musicians who meet the entrance requirements of scholarship, musicianship, leadership, cooperation, and service.

The purposes of the Tri-M are to develop more discriminating habits in the listening to an in the performance of all musical literature; to encourage active participation in high school music; and to promote a greater appreciation for music in school and community.

EDITORS and SPONSORS

Margie Heiney, Editor-in-Chief; Mr. Spangler, Sponsor; Miss Elliott, Sponsor; Brooke Brown, Assistant Editor.

The Clan

Oh, Yearbook - what fond memories I have of you!

"But I think the cover should have a blue eagle on a gold background."

"Oh, I can just see that now - Ugh!!!"

Marge stopped that idea with the cheery suggestion that we choose a cover later.

Oh, and I can't possibly forget the Saturday we almost got snowbound and the day Brooke lost her purse. Hot dogs and cokes from the drugstore also became our regular Saturday dinner. Along with being half starved to death, we also added missing copy sheets and overexposed pictures to our headaches. All in all, though, a lot of hard work and fun went into producing this year's yearbook.

Editorial Staff

Left to right: Mr. Spangler, Carl Ericson, Helen Semenuk, Al Bagramian, Pat Schnable, Margie Heiney, Brooke Brown, Connie Catterton, Peggy Hayler, Linda Leatherland, Miss Elliott. Not pictured: Shirley Harrison and Jon DeGroot.

Art Staff

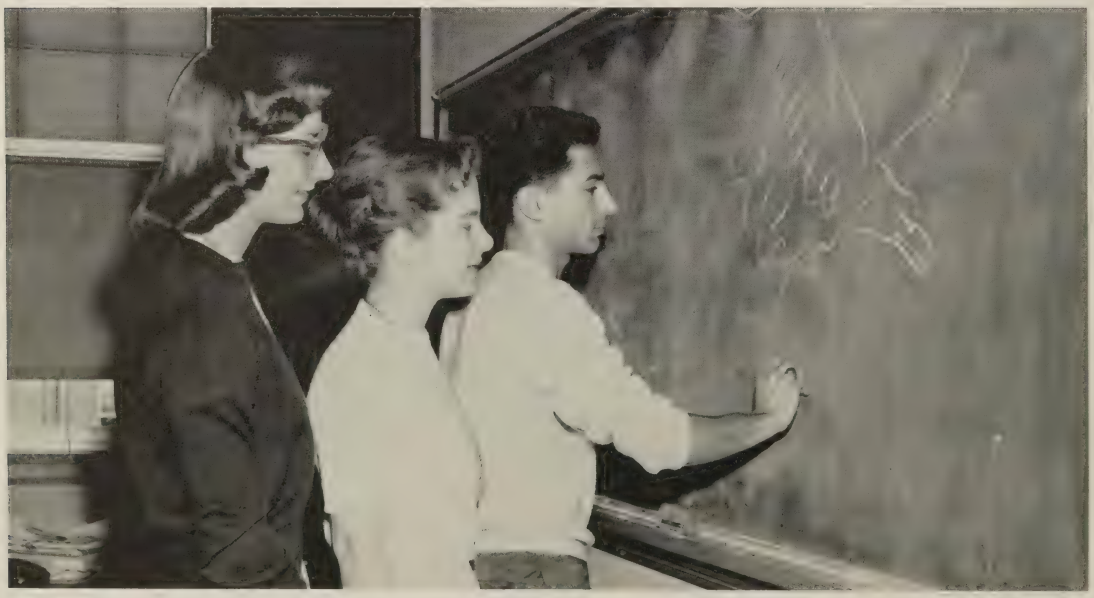

Sue Kilgore, Diane Reinertson, Al Bagramian, Art Editor.

Layout Staff

Standing: Becky Hendrix. First row: Suzy Cato, Kay Bonner, Mary Lou Walsh. Second row: Lucy Carpenter, Denise Brooks, Barbara Hughes, Ann Sclater. Third row: Linda Leatherland, Linda Taylor, Ruby Jean Weaver, Ellen Green.

Sports Staff

Pat Graves, Bob Bannerman, Pat Schnable, Sports Editor; Ken Rathjen.

Business Staff

Diane Morey, T. A. Bayne, Joan Braunlich, Connie Catterton, Business Editor; Louis McClenahan, Richard Bowers, Cynthia Golf, Jack Limback.

Literary Staff

Seated: Lee Johnson, Peggy Hayler, Literary Editor; Judy Hayler. Standing: Jean Copely, Pam Johnstone, Angel Cotter, Sandra Dillon, Ann Knodel, Emily Blessing.

Advertising Staff

Seated: Helen Semenuk, Advertising Manager. Standing: Edgar Wine, Susan Young, Kathy Strok, Tom Mathers, Nancy Tichenor, Ricky Crickmer, Louis McClenahan.

Typing Staff

Back: Carl Ericson, Nancy Tichenor. Front: Linda Leatherland, Beverly Rogers.

First row: Ninette Killeen, Carol Geiger, Nancy Durham, Mike Horwatt. Second row: Pat Weaver, Business Manager; Sandy Chamblin, Feature Editor; Sara Willis, Diane Curry. Third row: Carl Ericson, Gordon McKenny, Joan Bailey, Emily Horn.

Joan Bailey, Staff Editor; Sara Willis, Staff Editor; Carl Ericson, Editor-in-Chief; Mrs. Pitela, Advisor; Carol Geiger, Art Director; Emily Horne, Staff Editor.

Highlander

McLean's newspaper, the HIGHLANDER, has been a publication of great interest to the students throughout the year. It has brought the news of the school to the students along with witty articles and editorials on every subject.

Talon Staff: Julie Johnstone, Karen Schmidt, Evie Lurie, Janet Scheurer, Margaret Mims, Rebecca Hendrix, Sandra Dillon, Betsy Leahy, Peggi Anderson, Cynthia DeLoatche, Kathy Strok, Sheila Black, Beverly Pollock, Bonnie Nelson, Pam Johnstone, Lynn Miniclier, Pepper Caseria, Emily Horne, Pat Dougan, Sue Kilgore, Carol Geiger, Susan Finan, Nancy Ames, Barry Conlyn, Carol Ledford, Beverly Rodgers, Martha Bowie, Jean Copley, Jeanine This, Elouisa Smith, Larry Blais, Barry Sperling, Ford Bond, Wes Saunders, John Souders, Bob Stoy, John Byers, Ricky Crickmer, Diane Curry.

Talon

In publishing the Talon one of the major jobs was deciding whether we had space to include all the articles. We have some wonderful writers at McLean. After decisions about articles, the artwork, the layout, and the cover had to be finished. Finally after many hours of hard work, we published two of the best magazines McLean has ever seen.

Ricky Crickmer, Literary Editor; Mrs. Krell, Sponsor; Margaret Mims, Business Editor.

Seated: Stanley Doran, Bob Bannerman, Roger Grant, Gordon McKenny, Terry Walton, Wayne Sembower. Second row: Dick Smull, Bill Fey, Ronald Escerich, Ken Rathjen, Gary McGee, Donald Thornett, Pierre Choisnard, Jon Staples, David Loving. Third row: Pete Nesaard, Wes Sanders, Hunter Lindsay, Bob Dinsmore, Jim Turner, Lewis McClellahan, Dick Brawles, Jim Ruth, Eddie Youngs, John Souders, Bob Stoy, Elmo Piper, Bob Thornberry.

Mr. Boswell, K. Rathjen, G. McGee, B. Bannerman, G. McKenny, B. Fey, H. Lindsey, J. Ruth, D. Smull.

Key Club

The Key Club is a service organization sponsored by the Fairfax Kiwanis Club. Its objectives are service to the church, community, home and school. Throughout the year the Key Club had done many projects for the benefit of the school. The membership is composed of Sophomore, Junior, and Senior boys.

First row: Eric Washburn, Carl Ericson, Carole Valdes, Danny Hall, Connie Catterton, Ricky Ames, John Hoofnagle. Second row: Susan Young, Kathy Strok, Nancy Ames, Minnie Von Zohn, Kay Walker, Diane Reinertson, Melinda Martinez, Marcia Hoffman, Bucky Burdette, Phoebe Lane. Third row: Mary Schmidt, Eleanor Croft, Tommy Mathers, Ronald Esherich, Chuck Wendley, Robbie Oliver, Susan Davis, Dexter Hill, Susan Marcey, Peggi Anderson, Gary Ottinger, Windy Winfield, Barry Conlyn. Fourth row: Paul Achenbach, Tip Sweet, Steve Wolf, Warren Bass, Dick Clooney, Bob Duncan.

Thespians

The goal of every student who is interested in dramatics is to become a member of the National Thespian Society. To do this they must have earned at least ten points by working on various plays. The purpose of the organization is to encourage the dramatic arts in high school. They do this by heading the crews for the plays and are often in the cast.

Carole Valdes, Secretary; John Hoofnagle, Vice President; Connie Catterton, President; Ricky Ames, Treasurer.

Members: Bonnie Black, Kay Bonner, Mary Bonner, Joan Braunlich, Brenda Bruce, Sandy Chamblin, Brenda Cheeck, Sue Clarkson, Bee Cook, Ann Crimmen, Cathy Curran, Pat DeVaughn, Sandy Dillon, Sydney Erb, Shiela Fitsimmons, Loryn Holcomb, Eileen Howe, Janice Hudson, Pat Irving, Loretta Kane, Karen Karsner, Bonnie Marcey, Sue Marcey, Mary Moore, Diane Morey, Penny Pedler, Donna Penino, Bonnie Pletsch, Ruth Raye, Jackie Schnell, Janet Shearer, Carolyn Snead, Bonnie Thomas, Marilyn Thompson, Betsy Trice, Chris Wanamaker, Kathy Watters, Pat Weaver, Bonie Ziegler, Betty Ash.

Mrs. Lacey, Sponsor; Anne Crimmen, Treasurer; Bonnie Marcey, President; Sue Clarkson, Vice President; Pat Weaver, Secretary; Mary Francis Bonner, Treasurer.

Pep Club

The Pep Club is a newly formed organization this year and did much to promote school spirit. They fostered many activities, mostly in the line of advertising other school events.

First row: Anne Knodel, Emily Blessing, Lucy Carpenter, Fay Hendrickson, Karen Schmidt, Betsy Leahy, Chris Konzelmann, Danielle Langley, Malinda Teel, Martha Prothro, Sharron Marr, Barbara Hughes. Second row: Maggie Ross, Becky Hendrix, Marilyn Barrow, Nancy Eyles, Joan Lawless, Elaine Hazleton, Tanya Rorex, Bonnie Nelson, Martha Hitchcock, Marjorie Heins, Melinda Rhinehart, Leslie Killeen. Third row: Carol McNamara, Sue DeLong, Darlene Rathjen, Sheila Black, Sandra Dillon, Julie Johnstone, Vicki This, Virginia Lindon, Sue Finan, Meg Stahl, Sally Howard, Kathy Burke, Michele Fairfax, Sharon Hansen, Ruby Jean Weaver. Fourth row: Mrs. White, Nelson Brown, Richark Knoblauch, Danny Hall, Jimmy Lawless, Larry Blais, Joe Parsons, Joe Rogers, Alan Cole, Harold VanPatten, Eddie Youngs, Ronnie Spitler, Barton Watt, Mike Souders, Murray Woods, Mrs. Grace Carter.

Latin Club

The purpose of the Latin Club is to promote more interest, better understanding, additional study, emphazing subjects related to Latin.

Mrs. White, Sponsor; Anne Knodel, Treasurer; Maggi Ross, Vice President; Eddie Youngs, President; Emily Blessing, Secretary; Mrs. Carter, Sponsor.

First row: Beverly Pollock, Evie Lurie, Phoebe Lane, Nancy Ames, Sue Clarkson, Barbara Burstein, Sue Geiger, Carol Geiger, Barbara Neill. Second row: Ellen Kay Keiper, Barbara Pollock, Chris Thayer, Kathy Baker, Jill Jeffrey, Bonnie Seay, Billie Jean Grigsby, Edith Baxter, Linda Jordan, Nancy Miller, Lynne Rasmussen, Sandra Dillon. Third row: Judy Miller, Mary Ellen Moore, Gail Morris, Becky Goddard, Dove Parnell, Peggi Anderson, Ann Guthrie, Pat Loeane, Sharon Eggen, Elizabeth Francis, Carol Ledford, Susan Ritter, Karen Karsner. Fourth row: Owen Oakley, Robert Ballagh, Walter Golden, George Hauck, Chuck Oliver, Jon Hoofnagle, Bill Burrows, Brad Gale, Davie Loving, Douglas Johnson, Mary Lou Walsh, Pat MacMahon.

French Club

The French Club is made up of present and past students of French. The club is set up to help the students learn more about the "practical" side of French and the French people.

Carole Ledford, Judy Miller, Kathy Baker, Mrs. Jensen, Douglas Johnson, Sandra Dillon, David Loving, Nancy Ames, Becky Goddard, Mary Moore, Ann Guthrie, Mary Walsh.

First row: Donna Kakalec, Carol Howland, Dianne Morey, Suzy Cato, Melinda Martinez, Pat Henderson, Sue Dunning, Pat Lawford, Mary Ellen West, Eva Light, Lynn Faris, Joan Ferguson, Barry Conlyn, Sue Kilgore, Diane Claflin, Nancy Holt, Eileen Howe, Parsy Irvin, Sydney Erb, Anne Crimmen, Jeanne Elgin, Faith Casey, Pari Housman, Penny Rush, Mickey Negron, Tip Sweet, Robert Cato, Bob Lewis, Jim Robeson, Art Embrey, Lewis McClenahan, Irving Lawless, Edith Hebblethwaite.

Spanish Club

The Spanish Club is composed of present and past Spanish students who are interested in the customs of our Southern Neighbors. The highlight of the year was the Spanish fiesta in the Fall. The purpose of this organization is to promote more interest and a better understanding of the Spanish-speaking people.

Sue Dunning, Louis McClenahan, Mrs. Hebblethwaite, Suzy Cato, Pat Henderson, Melinda Martinez, Eileen Howe.

Diane Reinertson, Sue Kilgore, Carol Geiger, Jeanine This, Sara Willis, Phyliss Gunn, Miss Nunn, Owen Oakley, Betsy Chew, Linda Taylor, Sue Vogel.

Miss Nunn, Diane Reinertson, Carol Geiger, Sue Kilgore.

Art Club

The Art Club was organized to build interest in the history and technique of art. Field trips, discussion, and experiments help those who are interested in art.

Team # 1: Jon Branner, Andy Griffith, Edith Baxter, Mary Fitch, Roy George, Sue Geiger. Team # 2: Terry Walton, Ross Trueax, Murray Woods, Gordon Hill, Darlene Rathjen, Diane Claflin. Team # 3: Harold Knoblauch, Larry Leatherwood, Evie Lurie, Ansel Luxford, Larry Blais, Ruth Cain. Team # 4: Bob Dinsmore, Michael Horstkamp, Ralph Friafee, Barbara Pollock, Barbara Hendrick, Sue Dunning. Team # 5: Mel Kerns, John Grant, Carol Geiger, David Kirkland, Beverly Pollock, Pat Knowles. Team # 6: Kenneth Rathjen, Richard Walton, Allan Ezzell, Melinda Martinez, Pat Hunnicut, Don Swanson. Team # 7: Jim Plauger, Jean Weitzenfeld, Lyn McGriff, Jim Murphin, Jimmy Stoy, Reid Thrasher, David Stanley. Team # 8: Frank Gaylord, Vicki Moore, Guy Bayes, Billy Stalcup, Douglas Donohue, Tip Sweet, Sherry Reed.

Bowling Club

The Bowling Club was newly formed this year as a recreational club. It served its purpose as is shown by its large membership. The Bowling Club is divided into teams which compete with each other. It has provided enjoyment for all its members and looks forward to a larger club next year.

Sponsors and Captains: K. Rathjen, P. Knolls, S. Dunning, D. Walton, Mr. Copage; T. Walton, F. Gaylord, H. Knoblauch, R. Densmore, Mrs. Linderman; M. Kerns, J. Plaugher, A. Griffith, Mr. Mason.

First row: Edwin Thrasher, Reid Thrasher, Bo Johnston, Brad Gale, Doran Schmidt, Charles Ezell, Kerry Schmidt.
Second row: Glynn Brooks, Nelson Brown, Tom Markovcik, Mike Parish, James Ruth, Craig Colby, Randy Torbet, Richard Knoblauch, Hap Crater.

Craig Colby, Vice President; James Ruth, President; Reid Thrasher, Treasurer.

Chess Club

The Chess Club was organized to promote more interest in Chess and to help chess players to improve their game. There are many discussions about technique at the weekly meetings and competion in the games is great.

First row: Ricky Crickmer, Yates Dowell, Suzy Cato, Dick Cloney, Tom Mathers. Second row: David Loving, Douglas Johnson, Diane Rhienertson, Stewart Davis, Susan Young, Ricky Ames, Reid Thrasher. Third row: Denise Brooks, Sally Douglas, Carol Vogel, Elizabeth VanDyke, Edith Baxter, Donald GaNung, John Young, Kathy Strok, Craig Colby, John Byers.

Debate Club

The Debate Club members obtained a great deal of knowledge of current affairs and at the same time became confident speakers. They practiced their skill, in the art of debating, as they competed in intramural debates, and some, in inter-school debates. Members participated in both the Northern Virginia and Rotary League.

Tom Mathers, Stewart Davis, Sue Young, Rickey Ames, Denise Brooks.

First row: Charles Campbell, Edith Baxter, Billie Jean Grigsby. Second row: John Boaz, Ruth Campbell, La Joie Young, Marvin Kennedy, Ken Bruner, Martha Cornell. Fourth row: Bill Woods, Judy Thompson, Pat Thomas. Fifth row: Barbara Reeves, Mattie Knott, Patty Moore.

Sponsor: Mrs. Marshall.

Billie Jean Grigsby, President; Charles Campbell, Secretary-Treasurer; Ruth Campbell, Vice President; Mrs. Marshall, Sponsor.

Youth for Christ

Members of this organization spent much of their time working to gain a better understanding of the Bible. With high ideals and sincere beliefs they strengthened a sense of honor among the student body.

Seated: Muriel Jackson, Bonnie Thomas, Miss Morgan, Janice Hudson, Kitty Cotter, Helen Semenuk, Bonnie Gill, Elaine Stein, Patty Housman, Ann Sclater. First row: Phylis Rice, Dianne Claflin, Dotty Lambert, Brenda Cheek, Sheila Fitzsimmons, Carmen Furr, Cathy Curran, Susan Miller, Patsy Knowles, Bonnie Coulter, Faith Casey, Kathy Burke, Lilian Berry. Second row: Donna Perry, Mary Lou Smith, Fay Hendrickson, Mary Lou Isaacs, June Miller, Angel Cotter, Jeanne Chartrand, Barbara Brockhurst.

F.H.A.

The F.H.A. Club gives homemaking students an opportunity to become more familiar with the many fields of home economics. Some of the guest speakers have been the VEPCO home economist, the social director of Patricia Stevens Finishing School, a candy specialist, and an interior decorator. Some of the activities are selling hot dogs and candy at the games, giving a spaghetti dinner for the fathers (Daddy-Date Nite), and holding the Mother-Daughter Banquet.

Seated: Miss McNeil, Elaine Stein, Bonnie Gill, Miss Morgan. Second row: Helen Semenuk, Bonnie Thomas, Muriel Jackson, Janice Hudson.

First row: Linda Leatherland, Pat Machon, Dotty Lambert, Carole Ledford, Cynthia Deloatche, Marilyn Salls. Second row: Tonie Leone, Diana Dolder, Loretta Dove, Beverly Rogers, Emlynn Millson. Third row: Sandy Caldwell, Shirley Bobst, Nancy Hall, Brenda Cheek, Lynn Millson. Fourth row: Carol Hansborough, Jean Parsons, Shirley Downs, Elouisa Smith, Mildred Hager, Frances Norman, Marlene Wood, Bonnie Gill, Bobbie Dutton, Jean Chartrand. Fifth row: Anna Gilbert, Joan Shaw, Nancy Hicks, Barbara Reeves, Elaine Stein, Martha McConchie.

Miss Gilbert, L. Millson, C. Deloatche, C. Ledford, B. Gill, D. Lambert, S. Downs.

F.B.L.A.

This year the Future Business Leaders of America have accomplished many things. In the Fall they sent out Homecoming announcements to the alumni of McLean High School. They held many bake sales to earn money for their party in honor of graduated club members. In the spring they had a fashion show.

First row: Patty Housman, Donna Kakalec, Diane Morey, Nancy Durham. Second row: Joy Huntington, Jeannie Ivins, Sonia Espen, Lucy Carpenter. Third row: Eileen Carmen, Carol McNamara, Evie Lurie, Marilyn Barrow. Fourth row: Diane Claflin, Julie Johnstone, Virginia Pinkerton, Nancy Eyles. Fifth row: Bonnie Nelson, Judy Oliver, Elaine Hazleton. Sixth row: Eileen Howe, Mary Ann Moore.

Mrs. Puffenberger, Jeannie Ivins, Carol NcNamara, Elaine Hazleton, Virginia Pinkerton, Bonnie Nelson, Joy Huntington.

F.T.A.

The Future Teachers have had a very successful year. They taught in elementary schools as assistant teachers and gained some very valuable experience. Joy Huntington and Elaine Hazleton were nominated for county offices in the newly formed county Future Teachers Association. They also sold tickets and calendars to raise money for a county teaching scholarship to a Virginia College.

Seated: Judy Thompson, Jeanine This. Standing: Priscilla Payne, Lynne Rasmussen, Barbara Means, Karen Cleland.

Book Room Helpers

Bus Drivers

Joe Shellman, Hammond Dyer, Frank Rowlin, Edward Beals, Jim Knodel, Charles Funkhouser, Buddy Thompson, Roy Moore, Joe Frenzel, Cecil Perry, Richard Sanderson.

Andy Shellman, David Rusk, Dale Cottrill, John Clark, Barbara Taylor, Sherry Reed, Bobby Burrows, Sue Dunning, Elaine Day, Donna Mayo, Joe Booher, Carl Nelson, Lee Rhodes, Kitty Cotter, Nick Scallorn, Bill Kemp, Charles Morrison, John Souders, Robert Perry, Richard Ward, Eugene Via, Bucky Burdette, Carol Walton, Mike Horstkamp, Darrell Clough, Margaret Snowden, Billy Stalcupp, Sonny Weaver, Chuck Mecca, George Coffman.

Bus Patrols

Cafeteria Workers

First row: Julie Floyd, Sarah Campbell, John Jenkins, Bruce Trone. Second row: Ruth Campbell, David Rusk.

Priscilla Payne, Diana Cagle, Virginia Brown, Pat Wade, Peggy Hayler, Yvonne Kidwell, Ann Sclater, Mollie Muir, Lenora Hood.

Clinic Helpers

Guidance Helpers

Charlene Bolding, Linda Leatherland, Carol Howland, Michele Fiarfax, Kay Walker, Shirley Downs, Brenda Shaffer, Audrey Murphy, Janet Ridgway, Joan Bailey.

A. Dunn, J. Aryant, S. Ritter, S. Espen, M. Smull, C. Cardwell, B. Molmen, N. Needham, J. Hurst, M. Snowden, M. Faulk, M. Stamboni, V. Morton, Miss Dektor, J. Holland, P. Johnstone, M. McMillan, E. Stein, L. King, A. Hild, S. Reushe, S. Reed, B. Cheek, E. Smith, M. Smith, J. Catterton, P. Pedlar, R. Pedlar, Miss Kelly, O. Johnson, L. Blais, M. Smith, D. Allegood, B. Wood, R. Rollason, D. DeLong, C. Oliver G. Shirley, E. Smith.

Library Helpers

Monitors

M. Schmidt, L. McClenahan, V. This, P. Henderson, C. Boyle, J. Weitensfield, D. Cagle, D. Reynolds, W. Saunders, R. Ercherich, R. Gaines, A. Shellman, D. Kakalec, N. Burns, N. Isles, J. Greer, B. Bruce, M. Kennedy, J. Small, G. Gaines V. Morton, J. Hill, R. Good, F. Anderson, L. Johnson, V. Linden, G. Christianson, J. Lieurance, J. Cronenburg.

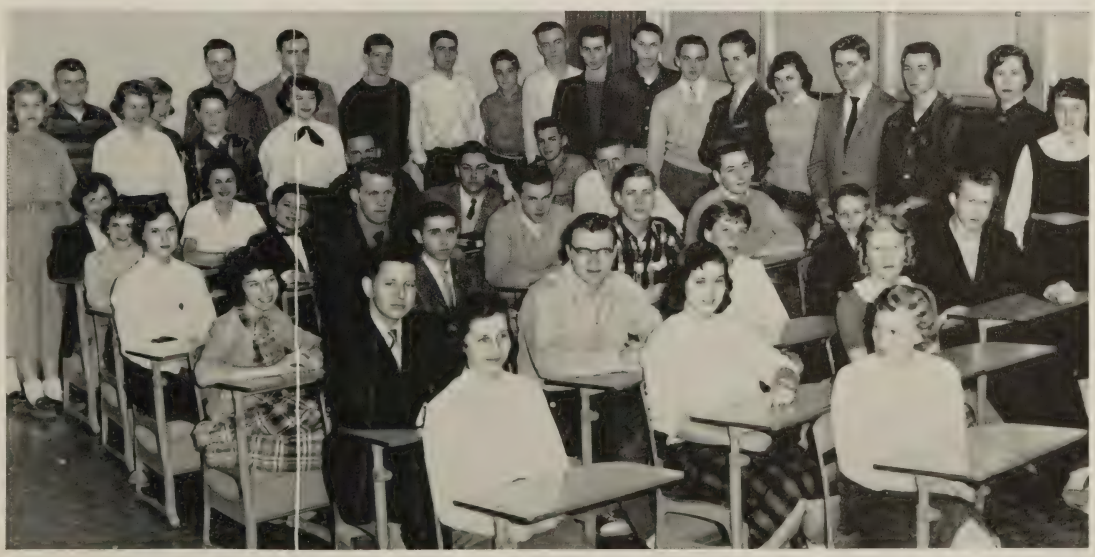

Martha McConchie, Bonnie Bell, Maureen Crimmen, Marleen Wood, Joan Shaw, Barbara Sims, Mary Chapin, Sharon Day, Bonnie Kemp, Nancy Atkins.

Office Helpers

P.E. Helpers

Mary Faulk, Nancy Hall, Dotty Lambert, Beverly Rogers, Yvonne Kidwell, Pat Wade, Pat Schnable.

Sitting: Nancy Bennett, Amanda Ross, Sharron Marr. Standing: Barbara Shulz, Billie Jean Grigsby, Romona Honeycutt, Eva Kundzins, Mary Lena Patterson.

Supply Room Clerks

Stamp Representatives

First row: B. Shaffer, M. Moore, F. Snyder, K. Wade, C. Sirney, G. Christensen, J. Thompson, V. Marcey, D. Morey, S. Marcey, E. Lawless. Second row: M. Crimmen, A. Guthrie, C. Wanamaker, B. Hancock, E. Kirby, N. Richenor, J. Pierce, E. Beach, L. Ludlow, L. Faris, S. Hansen, L. Whaley, K. McNamara, A. Barnhill, J. Abradovic. Third row: C. Ezell, J. Craighill, H. Lindsay, D. Weber, J. Quinn, A. Cole, W. Kemp, L. Groves, P. Negaard, T. Crickmer, B. Goodwin, C. Carter, C. Risinger.

Athletics play a major role in the life of each student in McLean High School. Perhaps each student is not able to compete, but each in his own way is on the team. By coming to the games and supporting our teams, we become more and more a member of the squad.

Athletics

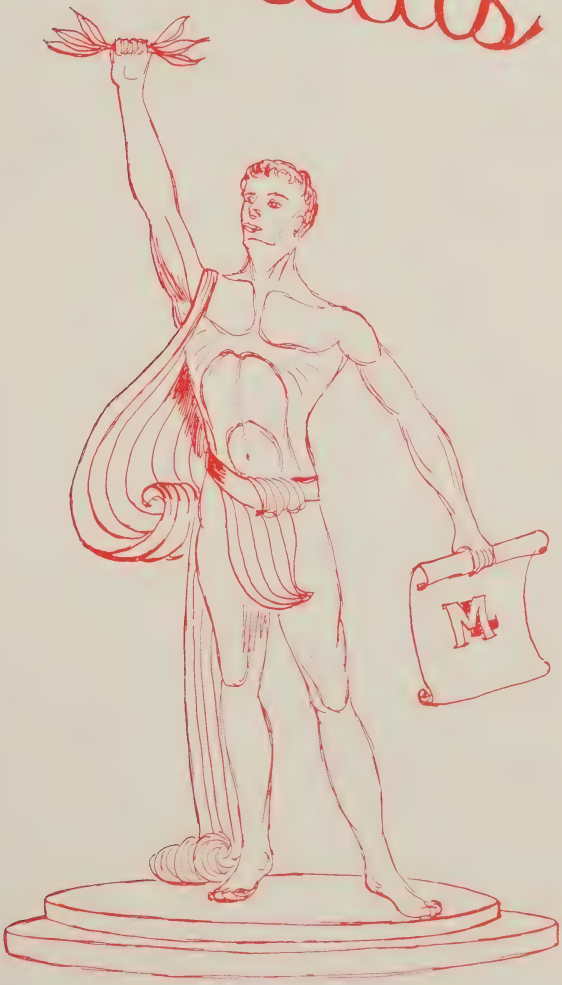

Left to right: Barbara Hughes, Robin Pedlar, Linda Leatherland, Co-Captain; Nancy Hicks, Carolyn Soresi, Thera Jean Grefe, Co-Captain; Betty Ash, Marsha McDonnell, Carol Valdes, Ginny Quinn, Arlene Barnhill.

Mrs. Linderman goes over last minute details for pep rally with Thera Jean and Linda.

This year the Varsity Cheerleaders had new skirts and new megaphones, which they introduced at Homecoming. They worked hard to learn new cheers, such as "Ready, Hit It," and "Say." Decorating goal posts, and leading cavalcades - all in the line of duty - was also a lot of fun. They remain proud of their coaches, proud of their teams, and proud of their school. As they cheered McLean boys on, they always remembered that winning isn't everything; spirit counts the most.

MARSHA McDONNELL

LINDA LEATHERLAND

CAROLE VALDES

Seniors

ARLENE BARNHILL

THERA JEAN GREFE

GINNY QUINN

Left to right: Carole Boyle, Gail Dronenburg, Co-Captain; Nancy Noble, Judy Cronenburg, Diane Morey, Midge Hunt, Nancy Durham, Co-Captain.

J. V. 's do locomotive.

The terrific support of the J. V. cheerleaders certainly showed up in the record of the J. V. teams. The girls had fun, but, realizing their responsibility, they put in many hours of practice. This was evident in the pep and spirit they showed at their games.

Left to right: Mary Mahler, Barbara Cato, Sharon Boyle, Anne Morland, Sally Wilbur, Captain; Sarah Starnes, Helen Rhodes, Penny Hurt, Mary Ann Rosenbaum, Marcia Caldwell.

This year was the beginning of a wonderful new experience for the girls who were chosen the Eighth grade cheerleaders. Their great spirit and hard work is an indication of our cheerleaders of the future.

Eighth grade cheer at Pep rally.

Varsity Football . . .

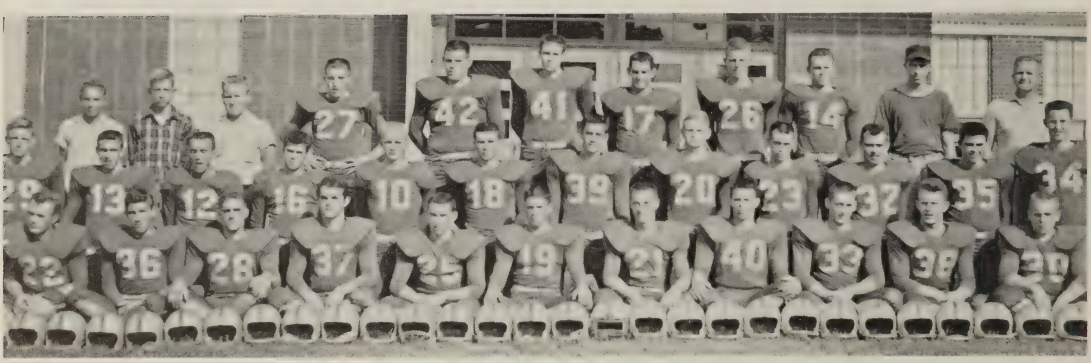

Top, left to right, Managers, Members: Kenny Shifflet, Jack Vincent, Don Hoffman, Jon Staples, Ronnie Goode, Bill Bruce; Coaches, Mr. Holloway, Mr. Yost. Second row: Barry Keenan, Dave Yeabower, Davis Allen, Charlie Lawson, Frankie Bray, Corbon Thompson, Dave Evans, Tommy Glassburner, Hunter Needham, Bucky Burdette, Hohn Keligher, Bob Bannerman. Bottom row: Bob Keys, Dave Hough, Pierre Choisnard, Harold Holliday, Melvin Kerns, John Crain, Sandy Brunner, Gary Chrisman, Jim Hall, Roy Gaines, Mike Vincent.

Our McLean Eagles ended their second season in Group I football with a record to be proud of. The mighty Eagles, under the able coaching of Mr. Yost and Mr. Holloway, came out with a 5-1-3 record. Here's hoping that in the future, the Eagles will come through with as fine a record as they did this year.

We		They
25	Groveton	6
20	George Washington	6
19	Falls Church	6
7	Fairfax	7
24	Annandale	26
33	Mt. Vernon	0
40	Loudoun County	0
0	Hammond	27
7	Herndon	18

Pardon my dust, I'm coming through!

Keyes breaks away again!

In Action

Lawson says, "Keep your distance!"

Bruce outmaneuvers to score!

Eagles mow 'em down!

Brunner's catch for a touchdown!

Staples dodges for 6 points!

Seniors

BOB BANNERMAN

JOHN HOFFNAGLE

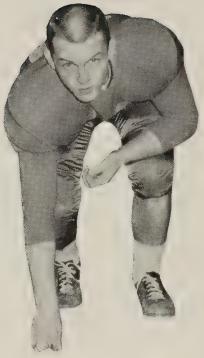

BILL BRUCE

DON EARMAN

PIERRE CHOISNARD

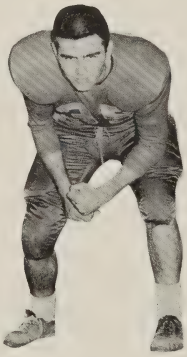

JOHN KELLIHER

GARY CHRISMAN

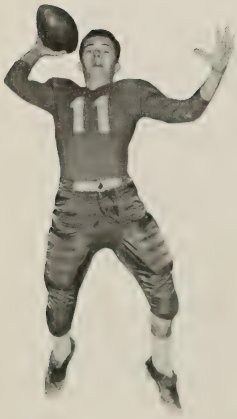

RONNIE VANESS

ROY GAINES

FRANK BRAY

BARRY KEENAN

Seniors

JIM HALL

JOHN CRAIN

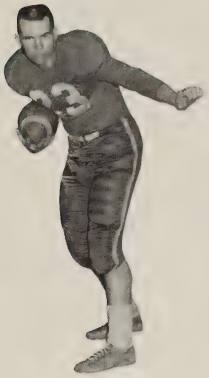

HUNTER NEEDHAM

BOB KEYES

SANDY BRUNNER

RONNIE GOOD

JON STAPLES

DAVIS ALLEN

MELVIN KERNS

BUCKY BURDETT

DAVE HOUGH

J.V. Football

First row: Everette Revercomb, Roger Grant, T. A. Bayne, Russell Buckley, Dick Payne, Bruce Nelson, Phil Hunter, Dave Dodrill, Art Embrey, Tom Leddy, Chess Graves. Second row: Bill Shelton, Hunter Lindsey, Harry Hornberger, Gary Langhorn, Tom Matofiseck, Bruce Markley, Dave Johnson, Melvin Daniels, Dick Coffman, Gary Ellison, Mr. Harless. Third row: Arthur Molle, Coach Cole, Bill Fey, Donald Smith, Paul Brunner, Frank Redman, John Issaccs, Mac Rutherford, Jimmy Gaines, Carl Soresi, Tom Teddy.

The Junior Varsity Football team, under the fine coaching of Mr. Cole and Mr. Harless, scored twice as many points as their opponents. The team got off to a slow start by dropping two out of the first three games but came back and won the next three games ending the season with a 4-2 record.

We		They
33	Falls Church	0
6	Fairfax	20
7	Annandale	35
27	Mt. Vernon	0
14	Falls Church	0
33	Groveton	0

Shelton around right end.

J. V. stops Falls Church.

Eighth Grade Football

Coaches: P. Rutherford, M. Rutherford. Members: Clifford Zea, John Jenkins, Robert Scott, Bruce Lemett, Tom Youngs, Larry Leatherwood, Steve Sakles, Bill Hepinstalk, Jerry Hall, John Bayne, Jimmy Carter, Byran Johnson, Denny Perino, Robbin Voight, Jim Gibson, Conrad Pane, Bill Caldwell, Bruce Copper, Mike Crowley, Steve Sellque, Bob Buckles.

It's all over!

Varsity Basketball . . .

Back row: Coach Holloway, Art Embry, Dickie Dean, Bob Bannerman, Dennis Wilson. Second row: Al Bagramian, Davis Allen, Dave Hough, Don Cornell, Jim Wilson, Andy Shellman, Manager. Front row: Barry Keenan, Jon Staples, Co-Captains.

Many hours of hard work and practice went into the making of the Varsity Basketball Team this year. For their labors the team came out with a 6-10 record. Coach Holloway has every reason to be proud of the team.

We		They
48	Groveton	40
38	Hammond	58
39	Mt. Vernon	37
37	W & L	46
34	Falls Church	44
44	Annandale	61

We		They
49	Wakefield	68
56	Fairfax	58
66	Groveton	47
69	Mt. Vernon	56
2	W & L	0
30	Falls Church	56
51	Wakefield	104
45	G. W.	47
43	Fairfax	61
63	Annandale	52

In Action

Wilson draws a foul

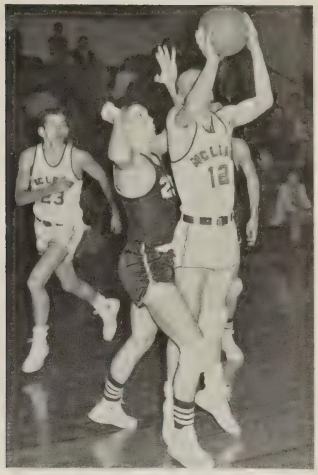

I'm gonna hit you!

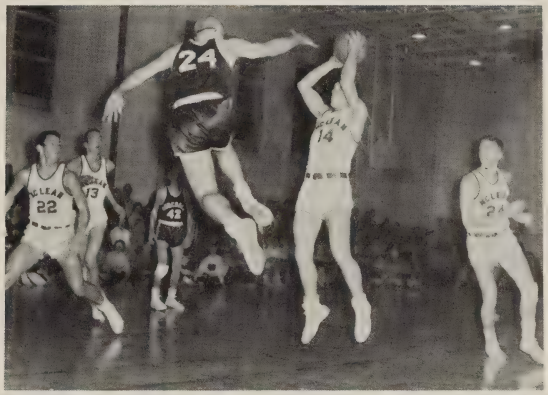

Hough shoots -

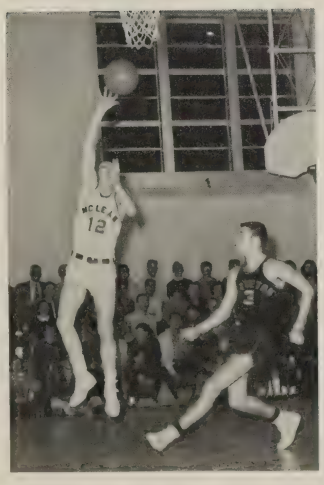

Allen gets two!

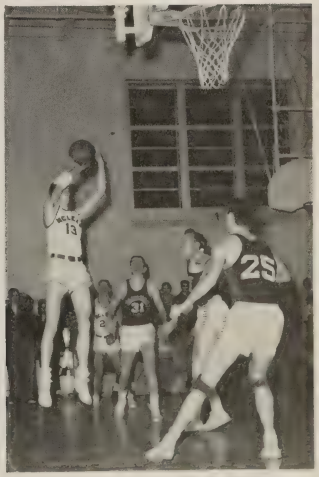

Will he make it?

Seniors

JON STAPLES

DAVE HOUGH

AL BAGRAMIAN

BOB BANNERMAN

BARRY KEENAN

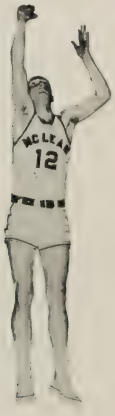

DAVIS ALLEN

DENNIS WILSON

Bannerman draws a foul in the Alumni game.

J.V. Basketball

Back row: Coach Harless, Melvin Daniels, Dick Watson, T. A. Bayne, Hunter Lindsay, Bruce Nelson; Tom Leddy, Manager. First row: Manager Herb Erb, Bill Fey, Elliott McBride, Mac Rutherford, John Finelle, Pete Negard.

The Junior Varsity Basketball Team held its own this year, coming out of the season with a 9-6 record. Coach Harless deserves a lot of credit for these boys will be the backbone of next year's varsity team.

We		They
30	Groveton	32
41	Falls Church	29
36	Mt. Vernon	13
29	W & L	43
36	Annandale	33
36	Fairfax	35
39	Wakefield	52
44	Fairfax	40
45	Groveton	48
44	Mt. Vernon	30
51	W & L	38
31	Falls Church	26
30	Wakefield	64
42	G. W.	40
33	Annandale	35

Eighth Grade Basketball

Front row: Tom Dowd, Bruce Cooper, Roger Pittard, Joe Vincent, John Ellison. Back row: Mr. Miller, coach; manager, Bill Caldwell; Steve Selquist, John Bayne, Bob Burrows, Frankie Field, manager.

J.V. Action

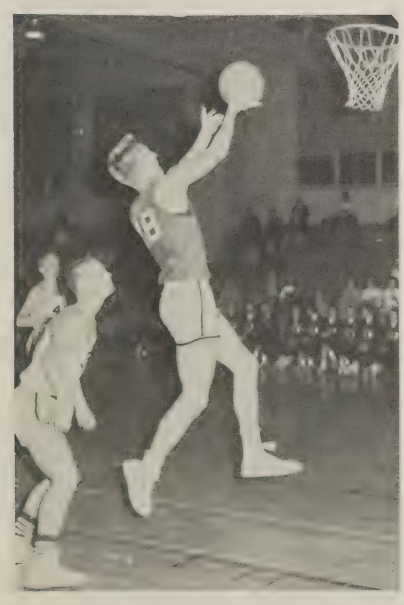

Watson has two

Lindsay shoots

Varsity Hockey

Top row, left to right: Sonia Espen, Betty Mae Carper, Ruth Robertson, Pat Schnable, Gail Christenson, Mary Finch, Miss Carroll. Second row: Linda Hall, Mary McMillan, Karen Olson, Marty Barksdale, Karen Wade, Sally Eadie. First row: Maggie Ross, Monte Snyder and Pat Wade, co-captains, Priscilla Payne.

The Varsity Hockey Team wound up the season with a record of two wins, two ties, and two losses. At the Northern Virginia Allied Tournament, our girls took six of the eleven positions on the first team and one position on the reserve team.

SCHEDULE	We	They
Falls Church	1	1
Annandale	2	1
Herndon	2	2
Mt. Vernon	1	2
Fairfax	0	3

In Action

Karen's got it made!

Get in there and fight!

They're all after it!

Seniors

RUTH ROBERTSON

KAREN OLSON

MARTY BARKSDALE

PAT WADE
Co-Captain

MONTE SNYDER
Co-Captain

BETTY MAE CARPER

LINDA HALL

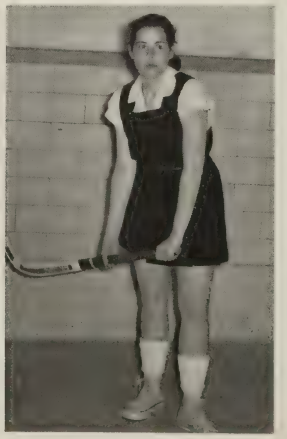

PAT SCHNABLE

MARY McMILLAN

J.V. Hockey

Top row, left to right: Miss Rawls, Loretta Kane, Va Wilkins, Kitty Cotter, Kay Ryneska, Susan Nichols, Angel Cotter, Margaret Stanley, Eileen Carman, Melinda Teel, Alice Brewer, Donna Kane, Stephanie Ritzan. First row: Melinda Martinez, Jeanie Ivins, Fran Jones and Jean Braunlich, co-captains, Joy Hunnington, Elaine Hazleton.

The Junior Varsity Hockey Team ended the season with a record of three wins, two ties, and one loss. With fine coaching by Miss Rawls, we will have some good players moving up to Varsity next year. These girls demonstrated excellent sportsmanship and team spirit, which shows in their record.

Varsity Basketball

Top row, left to right: Miss Chapman, Marilyn Barrow, Reenie Crimmen, Monte Snyder, Pat Wade, Miss Townsend. Second row: Bonnie Gill, Thera Jean Grefe, Jean Braunlich. First row: Pat Graves, Pat Schnable and Karen Olson, co-captains, Ann Crimmen.

The Varsity Basketball Team clinched an undefeated season. The reason for this outcome is that they all played as a team. Everyone who attended their games could easily see they showed excellent sportsmanship and team spirit which will lead any team to victory. None of this could have been accomplished without the outstanding coaching done by Miss Chapman and Miss Townsend. The girls showed this by their excellent record.

SCHEDULE

	We	They		We	They
Fairfax	61	40	Fairfax	59	40
Annandale	53	36	Annandale	61	51
Falls Church	62	38	Mt. Vernon	65	36
Mt. Vernon	35	24	Falls Church	45	25
Groveton	53	33	Groveton	2	0

In Action

Get it, Schnables!

Darn that guard!

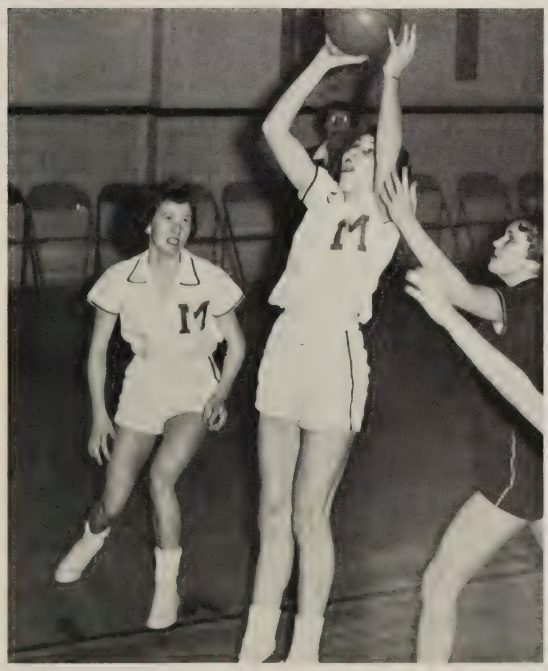

Mad scorer!

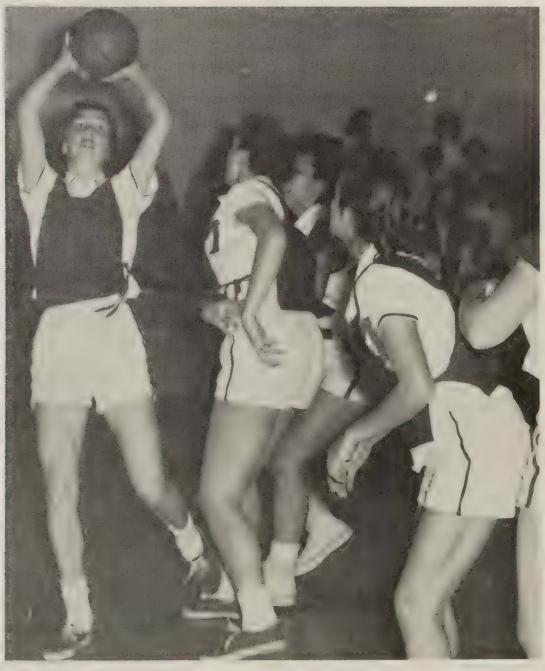

Two more for T. J.

Seniors

PAT SCHNABLE
Co-Captain

KAREN OLSON
Co-Captain

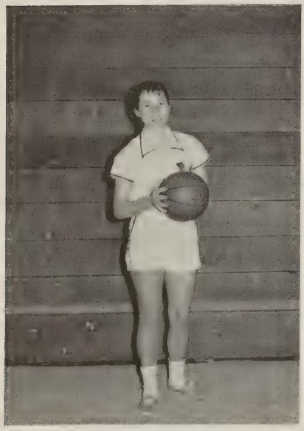

PAT GRAVES

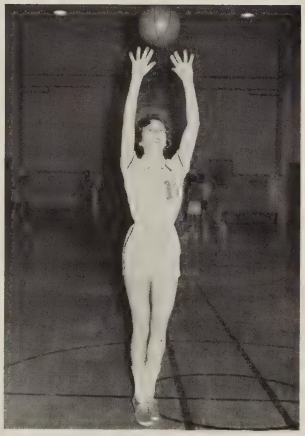

THERA JEAN GREFE

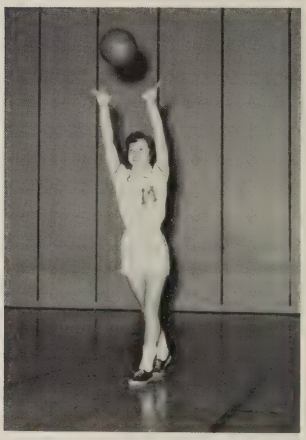

PAT WADE

MONTE SNYDER

BONNIE BILL

J.V. Basketball

Top row, left to right: Miss Townsend, Betsy Leay, Merle Kemp, Juanita Catterton, Jackie Van Doren, Diane Musser, Carol Furr, Phyliss Rensch, Cathie Sirney, Joan Lawless, Miss Chapman. Second row: Amanda Ross, Ginny Brown, Mollie Muir, Nina Hurst, Evie Kundzins, Elizabeth Carmen, Nancy Ames. First row: Sonia Espen, Martha Horne, Gail Christenson, and Midge Hunt, Co-Captains, Kay Stone, Susan Marcey.

The Junior Varsity Basketball Team put on a fine performance this season. They lost only two out of their ten games. With fine coaching by Miss Townsend and Miss Chapman, they showed good sportsmanship and spirit. With such excellent teamwork it looks like we will have an undefeated team for years to come.

Nancy does it again.

McLean's activities reached an unprecedented height this year. Among the numerous activities which took place were various dances such as the first annual Homecoming, the Christmas, the Sweetheart, and the Spring Hops. Our third annual Sloppy-Joe Day was one of the best ever, and even the teachers joined in the gaiety. Our third annual magazine drive was launched with the newly popular satellite as our theme. These activities and many more gave students an opportunity to enjoy a well-rounded social life.

activities

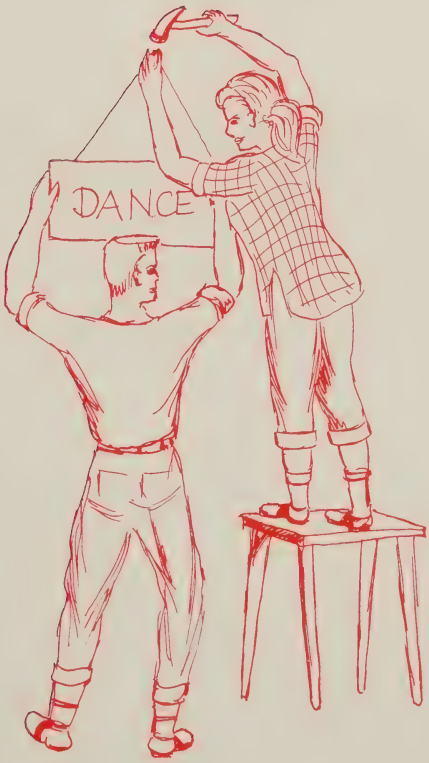

Our First Homecoming

Getting ready for the game.

The first annual Homecoming of McLean High was a big success. Many familiar faces turned up at the afternoon football game. Mums and gaily colored streamers helped make a pretty picture in the stands. Half time was eagerly awaited by all. for it was then that the class representatives for the Homecoming Court were presented and the marching band performed on the field.

That evening the scene shifted to the gala Homecoming Dance, where Queen Pat Graves and her court reigned over the festive event.

Half-time ceremonies

Homecoming Court: Monte Snyder; Betty Mae Carper; Betty Ash; Barbara Hughes; Dusty Starr; Anita Ellis; Pat Graves, queen, with Mr. Burkes.

At the dance

October Honor Society Induction

Prominen

Jazz, man! Jazz!!

Science is magic!

Assemblies

Athletic Awards Assembly

Mr. Boswell and Sandy for Navy

Mr. Yost and Jon for Air Force

Magazin

"So let's get going!"

1958

Mr. Geier and Barry for Army

Loads of prizes

Drive

Ma'am, uuh, would you care to buy . . .

And anyway . . .

"Kick-Off"

Take that! ! !

"Seventeen"

Marcia Hoffman as "Lola."

Many hours of rehearsing, constructing scenery, and costuming went into the production of the musical comedy, "Seventeen." Miss Skrinak, Mr. Morton, and many others put heart and soul into making the performance a memorable experience for all. Every minute of anxiety and toil put into making a success was well rewarded by the response of the enthusiastic audiences to the songs, dances, comedy bits, costumes, and scenery, into which the directors, actors, crews, and chorus members had put so much.

Sanford Hughes, Dominico Von Zohn, Dick Clooney, Eric Washburn - in Williby's Drug Store.

Steve Wolf wails!

The Cast

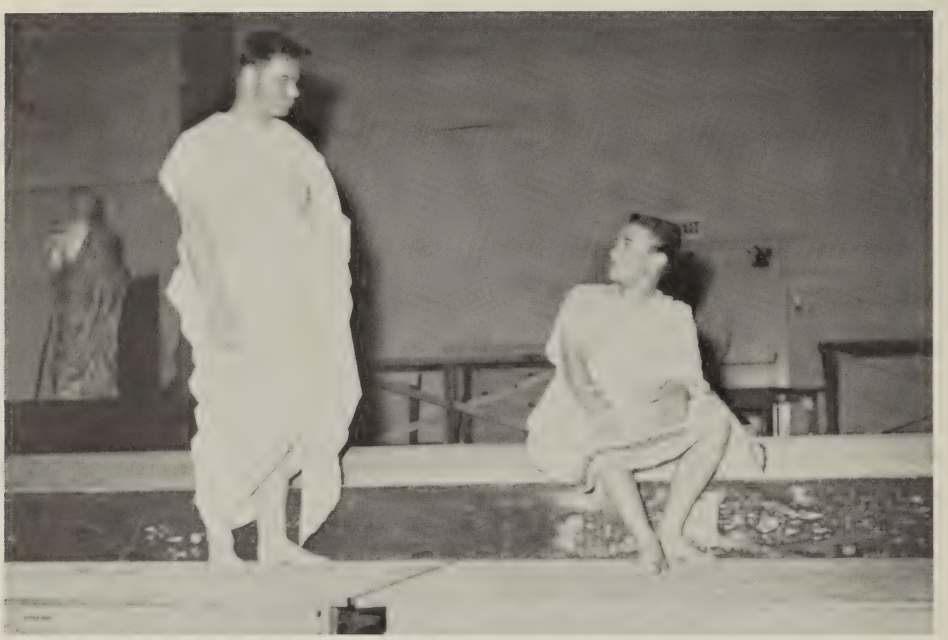

Brutus and Cassius

Rehearsing

Conspirators

"What do YOU want?"

Julius Caesar

Sheets!! No, togas

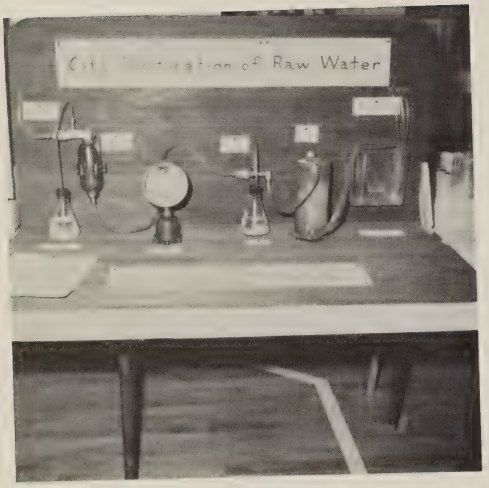

Oh, those brainy people

Science Fair

This is ancient?

What is it?

Displays!

Poison ivy

"Cheeze"

"Sloppy Joe"

Indians! Where?

Whatcha doin?

Visits McLean

High Society

Library Activities

Looking them over!

One of the main functions of the library has been the sponsoring of an annual book fair. Students, parents, and teachers are encouraged to visit the fair and help the library fund by buying books. Old or used books, donated by citizens of the school community, are sold at the fair for small prices. The majority of books at the fair, however, are new editions which are for sale or may be ordered.

Book Fair

"Cornered!"

Virgil C. Jones autographs his books.

Lecturer

Library assistants listen attentively.

The Clan staff would like to express their appreciation to the patrons who have placed their advertisements in our book. Without such financial support, the 1958 Clan might not have been a reality.

Advertisements

"Just Meet Me at McLean Drug"

Preston McLean Drug

For All Your Drug Needs

EL 6-4444

FURNITURE

CARPETING - DRAPERIES - ACCESSORIES

BARNES & KIMEL CO.

Arlington - Alexandria Falls Church

Authorized DKW Dealer

OLYMPIA

MOTORS, INC.

6858 No. Fairfax, Arlington, Virginia - Ph.: JE 2-0998

Always a High Score

BROAD
ETTER SERVICE

STREET
ATISFIED CUSTOMERS

MOTORS
ORE FOR YOUR MONEY

1001 W. Broad St.
Falls Church
Virginia

JE. 2-5100

COMPLIMENTS OF

Falls Church

DESOTO-PLYMOUTH

Lee Highway and

Hillwood Avenue

Phone JE. 2-2300

INVESTIGATE *our* SAVINGS...

and Then Open Your
Savings Account at One
of Our 3 Convenient Offices

ARLINGTON-FAIRFAX SAVINGS AND
LOAN ASSOCIATION

Seven Corners Office:
6404 Arlington Blvd.
Falls Church, Va.
JE 2-4242

Main Office:
6825 Lee Highway
Arlington, Va.
JE 2-1146

Fairfax Office:
363 W. Lee Highway
Fairfax, Va.
CR 3-0500

Remember: Don't Just Wish for It! Save for It!

THE
VIENNA
TRUST COMPANY

Vienna, Va.
DU.5-7000

McLean, Va.
EL.6-2222

Member Federal Reserve System
Member Federal Deposit Ins.
Corp.

Compliments of

S & W
SIGN COMPANY

6852 Lee Highway
East Falls Church

Arlington, Virginia, JE 3-8423

YOUR

SEARCH

ENDS AT

JOSEPH W. SEAY COMPANY
"The Point of Best Returns"
113 W. Broad St.
Falls Church, Virginia
Where Complete REAL ESTATE
SERVICE is Professional, Satisfactory
and Courteous
Experience the Joy, Comfort and
Security of Home Ownership

Call MR. MARTIN, Je. 2-2620

ROBERT SHREVE
FUEL COMPANY

Coal - Fuel Oil - Oil Burners

Service

"Don't Freeze . . . Call Shreve's"

Our Aim

to Make You a Warm Friend

Serving Northern Virginia

for More Than a Half Century
6873 Lee Highway
JE 2-1960

Arlington Falls Church

Almost Everyone Reads

The PROVIDENCE JOURNAL

ELmwood 6-3320

$3.00 Per Year

McLean, Virginia

GEORGE T. REEVES
INSURERS & REALTORS

R. L. SCHEPMOES, JR.
Associate

Fire - Life - Auto Sales
and Complete Rentals
Ins. Service Appraisals

P. O. Box 457
6826 Lee Highway
Falls Church, Virginia
Phone: JEfferson 2-2720
for Service
Call GEORGE T. REEVES

Established 1932

Do You Mind?
if We Keep Reminding You

"Filling Prescriptions
Is The Most Important
Part Of Our Business"

Cooperate with your physician and be sure to advise him that you are having your prescription filled at the Langley Pharmacy.

You will not find better facilities, or a more complete stock for filling prescriptions, than at our drug store.

We will give your prescription the same care and professional skill we gave the thousands of prescriptions we compounded in our stores for the last 40 years.

Langley Pharmacy

New Chain Bridge Road and Sothorn St. McLean, Va. EL 6-4242

EL 6-3344 EL 6-9595

U. H.
AND
O. V.
CARPER

McLean, Virginia

Contractors

Specializing in:

Road Building - Excavating

Grading Top Soil

LOOK
for
This Sign

SOLD

WM. A.

CHAPMAN
REALTY, INC.

6878 Lee Hwy.
Arlington, Va.

(Gateway to McLean)

JE 3-2093

"For the Best"

REAL ESTATE

HUGH
McDIARMID

Vienna, Virginia

DU 5-7600

Franklin
OPTICIANS
INC.

Established 1855

Falls Church

200 S. Washington St.

Alexandria

129 N. Washington St.

Wide Selection of Eyeware

Main Office
1700 K Street N. W.
Washington, D. C.

Compliments of

McLEAN VARIETY STORE

Compliments of
PEARSON'S FUNERAL HOME
Falls Church, Virginia

LEE W. CHARTERS, INC.
Real Estate Insurance
EL 6-2200
McLean, Va.

FALLS CHURCH MOTORS

Dodge - Plymouth
Dodge Trucks
Used Cars

Service All Makes

Esso Gas Station

554 N. Washington St.

(Lee Highway)

Falls Church, Va.

JE 2-2400

BURNS BROTHERS CLEANERS
For "Non-Schedule"
Pick-Up and Delivery
Call EL 6-3330

Compliments of
LEE MARKET
6879 N. Fairfax Dr.
East Falls Church

VIENNA BLDG. SUPPLY CO., INC.

Vienna, Virginia
Phone: DU 5-9000

Roofing - Lumber - Windows - Paint
Hardware - Plywood - Cement - Doors

Complete Tool Rental Service
FALLS CHURCH HARDWARE
132 N. Washington St.
Falls Church, Va.
JE 2-6622

We Specialize in
Shampoos and Tonics as Well as
All Types of Hair Cuts
CHET'S BARBER SHOP
132 Maple Ave.

Compliments of
LEGATO REALTY CORPORATION
Specializing in Landsales
JE 2-7901

Compliments of
FALLS CHURCH
PAINT & WALLPAPER CENTER
JE 2-2536

Compliments of

CARL ERICSON

Wonderful Is the Word for
KING KERLEY'S
DRY CLEANING - LAUNDRY
SHOE REPAIR
Plant and Office
444 S. Washington St.
Falls Church - JE. 2-1713
(Near Hechinger's)
Branch Store
423 E. Maple Ave.
VIENNA - DU. 5-9009

PETER PAN VARIETY FAIR
138 Maple Ave.
Vienna, Va.
OPEN MON. - SAT. 9-9
DU.5-7707

For the Best in
School Supplies, Hardware
or Sewing Needs
ROBERTSON'S
5 & 10
Broad St., Falls Church
Fairfax Drive, E. Falls Church
Lee Highway, Arlington

Better Values
ORRISON FUEL OIL, INC.
1219 W. Broad St.
Falls Church, Va.
JE. 2-2572

FOODARAMA
IGA SUPERMARKET
McLean Center EL.6-4520

No Job Too Large - None Too Small
24 Hour Service
LITTLE BOY BLUE
PLUMBING & HEATING
Jet Pumps - Hot Water Heaters
JOS. C. BLUE
Phone EL. 6-4590
Nite CR. 3-4634
Registered Plumber
McLean, Va.

ELIZABETH WELLS HALL
INSURANCE AGENCY
General Insurance
Notary
McLean, Virginia
Elmwood 6-3321

Compliments of
ROLLIN' ROAD
RESTAURANT
Where Friends Meet and Eat
JIMMIE MALLIS DU.5-9868
Owner and Operator Vienna, Va.

BOYS' & GIRLS' SHOP
Catering to All Ages Thru Teens
Separate Boys' Dept.
Free Parking - Central Charges
Near Falls Church Post Office

Garden Supplies
SNYDER & COMPANY
Paint and Glass
Lee Highway and Fairfax Drive
East Falls Church, Va., Je 2-1194

Compliments of
FALLS CHURCH HOBBY CENTER
131 S. Washington St.
Falls Church Je 2-3200

Compliments
DR. M. D. HANDMACHER
Optometrist

LARCHMENT REALTY, INC.
1073 West Broad Street
Falls Church, Virginia
JEfferson 4-3900

BEAUTY SERVICE
VIENNA BEAUTY SALON
PHONE DU. 5-7030
Mrs. Dorothy M. Willie Maple Ave.

CHARLIE BARBER'S
ESSO SERVICE
Maple Ave. and Beulah Rd.
Vienna, Va. Du5-9878
Official Inspection Sta.

Compliments
of
McLEAN REALTY CO., INC.
El. 6-4172

KEN McPHAIL, INC.
Hardware
132 Maple Avenue East
Vienna, Va. Du 5-7882

Compliments of
MRS. WM. H. LAUGHLIN
REALTOR
Corner of Old Dominion Drive
and Chain Bridge Road

DR. GILBERT KARNETTE
Optometrist
142 Maple Ave. West
Vienna, Va. Du 5-7890
Eyes Examined Glasses Fitted

McLEAN BOOK SHOP
Old Dominion Drive
McLean, Va. El 6-2229

KETTERMAN'S
GIFTS & JEWELRY
Expert Watch Repairing
Gifts for All Ages
118 Maple Ave. S. W. Vienna, Va.

McLEAN RADIO & ELECTRIC CO.
McLean, Virginia
Phone Elwood 6-3338

VIENNA HARDWARE
136 Maple Ave. W.
Vienna, Va. Du 5-9733
Your Friendly Hardware Store
in the Vienna Shopping Center

FREEMAN & SHERBURNE
MUTUAL INSURANCE
Savings on Premiums
130 Maple Ave., Vienna, Va.
Du. 5-8070

Everything in Photography

Cameras - Films
Portraits - Photographs
Picture Frames and Framing
***
Music - Instruments
Records - Sheet Music
Accessories - Rentals
***
Hallmark Greeting Cards

PORTER STUDIOS

Falls Church, Virginia
101 East Broad Street
104 North Washington Street

JE 2-2953 JE 4-0930

Everything in Music

1 Hour
Cleaning
Never an Extra
Charge

POWER
DRIVE IN
CLEANERS

Cor. Broad and
Wash. St.
Falls Church

BEST WISHES

TO THE 1959

CLAN STAFF

AUTOGRAPHS

LITHOGRAPHED BY
TAYLOR PUBLISHING CO.
DALLAS • TEXAS

THE LIBRARY OF VIRGINIA
1020015760

McLEAN
H.S.

Taylor
PUBLISHING CO.
DALLAS